The only morning newspaper in Washington served by the Associated Press, the world's greatest newsgathering organization.

The Washington Post.

Today—Fair and colder.
Tomorrow—Fair.
Yesterday — Highest, 59; lowest, 43.
1931—Highest, 44; lowest, 38.
Details on page 17.

NO. 20,293. ENTERED AS SECOND-CLASS MATTER POSTOFFICE, WASHINGTON, D. C. WASHINGTON: THURSDAY, JANUARY 7, 1932.
COPYRIGHT, 1932, BY THE WASHINGTON POST CO.
THREE CENTS.

IDLE ARMY OF 12,000 REACHES CAPITAL

SMITH ARRIVES FOR GATHERING OF DEMOCRATS

Chairman Raskob Makes "Harmony Tour" of Capitol Hill.

"HOME RULE" STAND DELAY WINS PRAISE

Leader Predicts Referendum Plank Will Be Placed in Platform.

By EDWARD T. FOLLIARD.

Former Gov. Alfred E. Smith of New York, Democracy's nominee for President in 1928, arrived in Washington last night wearing a black derby and an expansive smile.

The "Happy Warrior," who will speak at the Jackson Day banquet here tomorrow night and who is expected to play a prominent role at the meeting of the Democratic national committee Saturday, took a suite in the Mayflower Hotel, not far from that occupied by John J. Raskob, chairman of the national committee.

"I have nothing to say," said Mr. Smith. "I won't have anything to say tomorrow. However, I may have something to say after the banquet."

The 1928 nominee was surrounded by admirers every time he ventured onto the first floor of the hotel.

Chairman Raskob yesterday went on a harmony tour of Capitol Hill. The dynamic little multimillionaire, who Tuesday night warned his party that it must compromise on prohibition or face a disastrous split, talked with several of the Democratic leaders in Congress, among them Senator Joe T. Robinson, of Arkansas, who ten months ago accused him of inscribing the "skull and crossbones of an outlawed trade" on the Democratic banner.

Raskob Action Praised.

By the end of the day, Chairman Raskob must have been confident that Saturday's meeting of the Democratic national committee, called primarily to select a city and set a time for the 1932 convention, will be a harmonious, if spirited one.

The announcement by Chairman Raskob the night before that he would not ask the national committee to vote on his "home rule" liquor plan Saturday—that instead he would simply ask that his recommendations be referred to the national convention next summer—brought him widespread praise.

Chairman Raskob said Tuesday night that he was innocent of the charge that he was heading a "stop

Continued on Page 3, Column 2.

2 British Vessels Periled by Storm

Warships Ordered Out to Aid Freighter in Distress.

Plymouth, England, Jan. 6 (A.P.)—Two of the finest ships in the British navy, the battleship Royal Sovereign and the new cruiser Exeter, put to sea in a gale tonight to go to the assistance of the freighter Trevaylor, which had lost a propeller and was drifting in peril near Eddystone Lighthouse.

After a long hunt in the dark and murk, the Royal Sovereign, which had put out from Plymouth on receipt of the Trevaylor's S O S, reported she was unable to locate the distressed vessel and the Exeter was ordered to join in the search.

Brest, France, Jan. 6 (A.P.).—The British steamer Jersey City sent out an urgent call for help tonight.

The Jersey City, a vessel of 6,000 tons, reported that its machinery had broken down 10 miles off Bishop's Light and the ship was out of control. A fierce gale was blowing all along the Breton coast.

On Page 3

Beginning today is the first in a series of original illustrations by Adrian Mitchell entitled

Post Gallery of Notables

Watch for these sketches daily and Sunday on Page 3 of—

THE WASHINGTON POST

The Capital's Greatest NEWSpaper

SUCCUMBS

Associated Press Photo.
JULIUS ROSENWALD.

JULIUS ROSENWALD EXPIRES IN CHICAGO

Man Who Gave More Than $40,000,000 to Human Welfare Was 69.

Chicago, Jan. 6 (A.P.)—Julius Rosenwald, numbered among the greatest philanthropists of all time, died today.

The ravages of arterio sclerosis and kidney ailments that had kept him bedfast for months overcame his weakened heart and he died in his sleep at 2:55 p. m. He would have been 70 years old next August.

The fortune founded on the growth of Sears, Roebuck & Co., of which he was chairman at his death, Mr. Rosenwald pitted against racial and religious intolerance, ignorance and poverty and his benefactions to humanity totaled more than $40,000,000.

His personal contributions, so far as they could be tabulated from incomplete records since the beginning of the century, reached $21,568,670. In addition he had created the Rosenwald foundation through an endowment of 200,000 shares of Sears, Roebuck stock worth $20,000,000 at the time of the gift.

Public men, merchants, employes, humanitarians, friends, all offered high tribute as they learned of his passing.

At the Highland Park home were his widow, the former Mrs. Adelaide Goodkind of St. Paul, who was his second wife and the mother-in-law of his son, Lessing; the two sons, Lessing J. and William, and three daughters, Mrs. Edith R. Stern, of Ravinia; Mrs. Marian R. Stern, of New Orleans, and Mrs. Adele R. Levy, of New York.

The first Mrs. Rosenwald died three years ago and the philanthropist married Mrs. Goodking in 1930, settling upon her $1,000,000. She waived further rights to his estate.

Upon the sons and daughters falls the mantle of his business and philanthropy alike. Lessing and William Rosenwald are executives of Sears Roebuck at Philadelphia.

Only a fortnight ago his children vouchsafed their intention to carry on the benefactions of their father, establishing the Rosenwald family association as the new generation's match of the Rosenwald Foundation.

Julius Rosenwald made of philanthropy a business. He possessed original, definite and fixed ideas on the use of his wealth for the good of man. He stipulated that the vast

Continued on Page 5, Column 3.

U. S. TO ANSWER TOKYO APOLOGY IN CONSUL CASE

Report by Chamberlain Increases Gravity of Flag Insult.

TRIPARTITE PROTEST ON MANCHURIA LOOMS

Capital, London and Paris Again Expected to Remind Japan of Treaty.

By HAROLD J. T. HORAN.

Behind the screen of silence which Secretary Stimson set up yesterday regarding the adequacy of Japan's apology for the insult to the American flag and the attack on an American consular officer at Mukden, important decisions with regard to the entire Manchurian situation were in preparation.

The United States will make known its attitude toward the unprovoked assault by Japanese soldiers on American Vice Consul Chamberlain and the subsequent Japanese apology today, or at the very latest tomorrow. The announcement may be made at the same time that a tripartite move by this Government, Great Britain and France to remind once again the Japanese foreign office of its obligations under the nine-power treaty.

France has already taken the first steps in this latest diplomatic maneuver when the Quai d'Orsay yesterday announced that its Ambassador in Tokyo would "courteously" recall the treaty to the Japanese official mind.

Treaty Made in 1921.

This treaty, made at Washington in 1921, provided that the signatory governments could consult among themselves whenever Chinese territorial sovereignty or integrity was in danger.

Japanese Ambassador Debuchi called at the State Department twice during the day. His second visit was at the instance of Secretary Stimson who wished to acquaint him with the official American version of what had happened the night the attack on Consul C. B. Chamberlain was made. The Ambassador left the department and was obviously very concerned with the situation. His usual amile was absent, and his manner was extremely preoccupied.

The statement of Consul Chamberlain was made public by the department and tended to increase the first impressions of the gravity of the incident. The official American version emphasized that the consul's motor car was flying the American flag and characterized the attitude of the Japanese interpreter as "provocative."

This is what happened, in the language of the consul:

Consul Chamberlain was on his way to the railway station in Consul General Myers' car at 6:30 a. m., January 3.

The consul general's car was flying the American flag when it was stopped in the early morning darkness by a Japanese patrol, two soldiers and two plain clothes men. An interpreter questioned Consul Chamberlain in a provocative manner. The chauffeur answered the questions politely and Consul Chamberlain produced his card and his diplomatic passport.

After about five minutes Consul Chamberlain ordered the car to proceed. The way was barred by the

Continued on Page 3, Column 6.

FOUR SYSTEMS BEST, RAIL MEN INFORM I. C. C.

Willard Reveals Reasons for Disapproval of Five Lines.

CITES IMPORTANCE OF HAVING MILEAGE

L. E. Jeffries, Vice President of Southern Road, Dies at Hearing.

(Associated Press.)

The chiefs of the great Eastern trunk lines yesterday informed the Interstate Commerce Commission they believed four well-balanced railroad systems in the East the best way to meet the needs of shippers and secure efficiency and financial stability for the carriers.

Speaking through Daniel Willard, president of the Baltimore & Ohio, the executives outlined their contention that such a set-up would be superior to the five-system arrangement proposed by the commission.

Death marked the opening of the hearings, bringing to a close the life of Louis E. Jeffries, vice president and general counsel of the Southern Railway.

Gasps and Collapses.

Appearing in order to oppose to the bitter end the efforts to take the Monon Railway from the Southern and the Louisville & Nashville and assign it to the Baltimore & Ohio, Mr. Jeffries had just concluded cross-examining Mr. Willard. He seemed to be laboring slightly as he questioned Mr. Willard, but kept his poise and appeared steady of hand as Mr. Willard objected to some of the questioning.

Closing his questioning, Mr. Jeffries returned to his seat. As he started to sit down he gasped and collapsed. A physician and the police fire rescue squad were called, but after working over him half an hour they pronounced him dead.

Mr. Willard read a general statement on behalf of all and then one speaking for his own line. Presidents of the Pennsylvania, the Chesapeake & Ohio and Patrick E. Crowley, until recently president of the New York Central, will follow with statements for their individual systems.

Chairman Porter Presides.

Chairman Claude R. Porter, of the Interstate Commerce Commission, presided. He, with Examiner Koch, handled consolidation proceedings when the commission was studying the problem between 1920 and 1929 on orders of Congress. At the outset

Continued on Page 3, Column 4.

Moses Holds Post, Senate Ending Row

25 Ballots Fail to Elect President Pro Tem.; Norris Overruled.

(Associated Press.)

The Senate yesterday laid aside its dispute over election of a president pro tempore with Senator Moses (Republican), New Hampshire, still holding the office.

Senator Norris (Republican), Nebraska, who has led independent Republicans in opposing Moses, signalized the move as the end of the conflict. Norris sought to prevent the election from being laid aside, but was overruled by Vice President Curtis and the Senate, 64 to 17.

He made the point of order against a motion by Senator McKellar (Democrat), Tennessee, to take up a resolution proposing a constitutional amendment to change the time for sessions of Congress to meet. McKellar's motion was adopted without a record vote. The Senate has taken 25 ballots in an effort to elect a president pro tempore.

PART OF ARMY AND LEADER

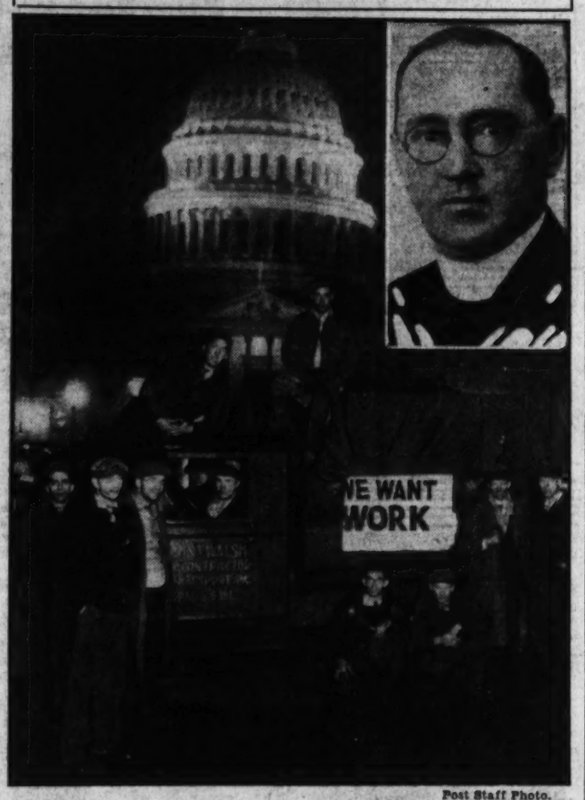

Post Staff Photo.

Part of the huge jobless army which descended on the Capital last night pictured as they prepared to park their cars on Maryland avenue southwest, with the Capitol Building in the background. Inset shows the Rev. James R. Cox, pastor of St. Patrick's Church, Pittsburgh, leader of the hungry marchers.

30 INDIAN CONGRESS LEADERS ARRESTED

Nation in State of Seige as Britain's Drastic Laws Become Operative.

Bombay, India, Thursday, Jan. 7 (A.P.).—Thirty leaders of the Indian National Congress were arrested early today at Ahmedabad, where Mahatma Gandhi's "Ashram" (hotel for disciples) is situated.

They were taken in a continuation of the police round-up of all those in charge of the fight for India's independence. The new prisoners included such prominent members of the congress as Mahadev Desai and Manilal Kothari, known as "the Gujerat dictator."

A turbulent India was in what amounted to a state of siege today after the British government's extraordinary summary measures, dealing with every phase of Nationalist activity, became operative yesterday.

New and sweeping special decrees, covering the whole Bombay presidency, outlawed 500 Nationalist organizations, including such institu-

Continued on Page 4, Column 4.

4 Slain, 3 Wounded In Argentine Clash

Seeking Heads of Recent Revolution, La Paz Police Fired On by Rebles.

Parana, Argentine, Jan. 6 (A.P.). At least four men were killed and three wounded at La Paz today when police clashed with a band of rebels while trying to locate the Kennedy brothers, leaders in Sunday's revolutionary movement.

While the chief of police of La Paz was leading 20 men toward a spot where the brothers were understood to have met earlier in the day, they met an armed group which opened fire and caused a bloody fight, resulting possibly in ten casualties.

It was reported that the Kennedys were advancing on La Paz and that the inhabitants were digging trenches and making ready to offer resistance.

TWO HOOVER RELIEF BILLS REACH SENATE

$2,000,000,000 Reconstruction Finance Body Will Be Debated Today.

(Associated Press.)

Two vital measures of President Hoover's emergency relief program went into the Senate yesterday with the support of a preponderant bipartisan majority, ready to speed them along.

Shortly after the $2,000,000,000 reconstruction finance corporation bill was laid before the Senate, the banking committee ordered to the floor, with a favorable report, the measure increasing the capitalization of the Federal Land Banks by $125,000,000.

The Senate will begin work today on the tremendous finance corporation which is to put billions into the national credit structure. Senator Blaine (Republican), Wisconsin, blocked consideration of it yesterday over the protest of both Democratic and Republican leaders.

The Democratic House already has approved the bill putting new millions into the Land Bank system and its enactment shortly by the Senate is in prospect.

The banking committee added $25,000,000 to the measure passed by the House for the Land Banks. Although not so designated, it is intended to make possible through this additional

Continued on Page 2, Column 7.

Berlin Police Seize 176 At Communist Meetings

Berlin, Jan. 6 (A.P.).—Police broke up two Communist meetings in Berlin tonight and arrested 176 persons.

Demonstrations by unemployed were reported from other parts of Germany. In Homberg, trees were felled and a barricade formed from which the demonstrators fired on police, but the latter quickly gained control and there were no casualties.

JOBLESS CARAVAN HEADED BY PRIEST TO BEG CONGRESS FOR RELIEF WORK

Rations Gone, Rapid Preparations Are Made for Feeding Hungry Marchers Arriving Ahead of Schedule.

QUARTERS GIVEN, BUT MANY HAVE TO SLEEP IN VEHICLES

Father Cox, Leader of Pennsylvania Movement, Hopes to See Hoover to Present Plea Directly for Impoverished Thousands.

Father Cox's "jobless army" of 12,000 to 14,000 Pennsylvanians arrived in the Capital during the night amid a dismal rain to present to Congress today a petition for legislation designed to relieve the economic depression.

The militant, but kindly, leader of the unemployed army, after presenting his petitions for relief to the House and Senate, will attempt to obtain an interview with President Hoover at the White House.

Permission to Meet Hoover Requested.

Father Cox said last night he had directed a telegram to President Hoover last Thursday asking for permission to meet him, but as yet had received no reply. "Of course," he said, "I can't blame him for that."

Far ahead of its schedule, the army caught relief organizations unaware of its plight that it was without food, since 85,000 sandwiches, provided beforehand, had been consumed en eroute.

The vanguard reached the District line at Wisconsin avenue about 10 o'clock, two hours after Father Cox had notified Inspector L. I. H. Edwards that the motorcade, which was scheduled to arrive today, was ahead of schedule and appealed to the Police Department to aid him in feeding the marchers and housing them for the night.

Food Funds Provided.

With the aid of Senator James J. Davis, of Pennsylvania, and Inspector Ernest W. Brown and Allen De Ford, a food broker, Inspector Edwards obtained the use of eight traveling food kitchens from Fort Myer, which will be used today to serve breakfast to the men. The food for the can will be provided through funds furnished by the District employment committee, obtained through a recent charity football game.

The District employment committee have pledged $1,000 to purchase rations for the marchers and more if necessary will be available. A request by Senator Davis, of Secretary of War Hurley, to use the kitchens of Fort Myer was refused. Through the intercession of Gen. George V. H. Moseley, Assistant Chief of Staff, the use of the equipment was obtained.

Father Cox, who estimated that his marchers numbered from 11,000 to 15,000, said they were being carried in approximately 3,000 trucks and automobiles. He has pledged the Police Department that the march of his men will be orderly and there is no likelihood that they will be disorderly in their march about the Capitol.

Many Sleep in Cars.

After hours of work, Inspectors Brown and Edwards succeeded in obtaining the use of the old National Hotel, which is now an armory for the National Guard, the Sixth Marine Brigade Annex on John Marshall place, the Old Cordoza School to give the men shelter for the night.

Even with these shelters, hundreds of men were forced to spend the night in trucks and automobiles and wherever they could find protection from the driving rain that beat down upon them during the day and night. The last meal that they had was at 2:30 o'clock yesterday and there were no facilities of feeding them last night.

The vanguard of the unemployed army was met at the District line last night by an escort of police. They were led down Wisconsin avenue and thence to Twenty-second street, to Virginia avenue, to Constitution avenue, and to parking places assigned to them in the vicinity of Maryland avenue and the Botanic Garden.

March Is Orderly.

The men were orderly during their march and are virtually all American citizens, in contrast to the aliens who

Continued on Page 2, Column 3.

GLASS BLAMES U. S. FOR BONDS LOSSES

State Department Accused of Approving Defaulted Foreign Issues.

(Associated Press.)

Moral responsibility for every American dollar lost in foreign bond investments was charged against the State Department yesterday by Senator Glass of Virginia. His vehement utterance was evoked by testimony before the Senate finance committee that a private loan of $23,000,000 to Bolivia, now in default, had been approved by the Commerce Department for diplomatic reasons.

Grosvenor M. Jones, chief of the finance and investment division of that department, told the committee he "reluctantly" gave his consent to the loan, which was secured by bonds, when the State Department said "it might result in embarassment if we turn it down."

In addition, Jones told of a $20,000,000 short term loan to Colombia in 1930 after his department had published a bulletin indicating that country was borrowing too much.

His testimony was given in the committee's investigation of the flotation of foreign securities in this country, intended to determine its extent and whether there is an organized movement for cancellation of

Continued on Page 5, Column 2.

2 Women Fliers Missing; Crash Kills Dale Jackson

Endurance Record Co-Holder Falls to Death During Exhibition; Missing Airman's Body Found on Mountain; 4 In Bomber Plunge Live.

(Associated Press.)

A veteran "stunt" flier was killed, two experienced women pilots were missing and four army aviators escaped serious injury in airplane mishaps yesterday.

Dale "Red" Jackson, coholder of the world's endurance flying record, plunged to his death in the course of an exhibition flight over Miami. Hundreds witnessed the accident.

The treacherous mountain ranges between southeastern Pennsylvania and West Virginia gave up the body of an Army pilot missing since Christmas, but held the secret of the whereabouts of two women fliers who were flying from St. Louis to New York.

Cavalry units and posses searched for the women, Mrs. Ruth Stewart and Mrs. Debbie Stanford, southwest of Harrisburg. Low ceilings prevented an aerial search.

Two school teachers arrived in Washington yesterday with reports of seeing what they believed may have been the plane in which Mrs. Stewart and Mrs. Stanford were lost.

Mrs. Julia Guernsey, of Elmira, N. Y., and Miss Emma Ostrander, of Cooperstown, N. Y., teachers at National Park Seminary, were motoring between Harrisburg and Gettysburg shortly after dark Tuesday. When 10 miles from the latter place, they said they suddenly saw something in the sky that looked like a falling plane. One remarked to the other that it might fall on them, then a traffic jam drew their attention away. When they looked back the light was gone.

They thought no more of the incident until they arrived in Washington and saw newspaper reports that the two women fliers were lost, when they notified The Washington Post.

The charred body of Lieut. E. H. Bobbitt, who disappeared Christmas

Continued on Page 2, Column 2.

Cab Meters Rule Upheld In Reply to House Attack

Unanimous House action, calling on the Public Utilities Commission to rescind its order requiring taxicabs to install meters by Sunday, was countered last night by Chairman Mason M. Patrick, in a statement defending the course of the commission.

Maj. Gen. Patrick reviewed the background of the taxicab order and asserted that the meter rate is "fairly comparable with the zone rate" and that the system ordered by the commission is "the fairest and most equitable for both the public and the operators," he concluded with a reference to the House action.

"The commission has learned informally of a resolution concerning this matter passed today by the House of Representatives," the statement said. "A copy will no doubt be received shortly. Until then, the commission can not determine what it will do, but will, of course, obey any mandate of Congress."

The request by the House was considered the hardest blow that the taxicab order has yet received and may result in its revocation. The action was taken on a resolution introduced by Representative Joseph W Byrns (Democrat), of Tennessee, after Representative Thomas L. Blanton (Democrat), of Texas, had declared on the floor that installation of meters

Continued on Page 4, Column 2.

FOUR FAST FLORIDA TRAINS Lv. Wash. daily, 3:30 p. m. (2 trains), 8.20 p. m., 3:25 a. m. (sleepers open 10 p. m.). Fast thru service to Florida, Cuba, South. Atlantic Coast Line, 1414 "H" st. nw.—Adv.

District Scout Executive Lauds Post Essay Contest

Many Other Tributes Paid Plan to Have Students Write on Washington; Entry List Mounts as Interest in Competition Grows Rapidly.

"George Washington helped to build that great heritage which is the right of every American boy," declared Walter MacPeak, educational director of the District of Columbia Council of Boy Scouts of America, yesterday in a letter commending The Post Washington Essay Contest.

This was only one of many tributes paid by Washingtonians to The Post's patriotic enterprise in arranging the Washington Essay Contest, in which $1,000 in cash prizes is to be distributed to boys and girls in the public, private and parochial schools of Washington and the surrounding territory.

A huge pile of letters from prospective entrants on the desk of the Contest Editor yesterday showed the tremendous interest exhibited by the young people of the city in the contest. Many of the letters contained application blanks for the Washington booklets sent through the courtesy of the George Washington Bicentennial Commission to the writers of the essays in order to give them salient facts in the life of George Washington.

Many of the entrants are Boy and Girl Scouts of the District, and it is hoped that these and other organized groups of young people will join in the contest with a hearty will.

In his letter, Mr. MacPeak continued:

"I am delighted to know that many Scouts are already at work on their essays about George Washington, America's first Scout.

"We are preparing to celebrate Scouting's twenty-second anniversary.

"The influence of George Washington on the boy Abraham Lincoln and on all Scouts is shown in the various episodes of our anniversary week pageant to be presented at McKinley Technical High School Friday evening, February 12.

"Scout groups all over America are helping to commemorate the 200th

Continued on Page 11, Column 1.

Summary of Inside Pages

Pages.
2—Pay Cut Climax Nears.
Hunger Marchers Jailed.
Tariff Bill Due Today.
3—House Cuts Expenses.
Patman Impeaches Mellon.
Japanese Occupy City.
4—Flood Victims Aided.
Mine Head on Stand.
5—Cuno H. Rudolph Dies.
Elgen Seen in Utility Post.
Loyal, Adams Says.
6—The Editorial Page.
7—Herndon Seeks School Aid.
Suburban News.
8—Events of Society.
9—Radio Programs.
Features for Women.
10—About the Showshops.
11—Essay Coupon.
12—The Post Comics.
13, 14—Latest Sports News.
15, 16—Markets and Finance.
17—Classified Advertisements.
18—Mapes Bill Action Planned.
School Needs Cited.
Tax Action Delayed.
Police School Opposed.

U.S. PAY SLASH FACING CLIMAX IN HOUSE TODAY

Authors of 4 Measures to Appear Before Committee.

PLAN GIVEN FIRST AIRING IN SENATE

A. F. of L. Is Opposed to Any Attempts at Reductions, Declares Green.

The question of governmental salary reductions, fought pro and con yesterday in the Senate and a subject for conferences and comment in the House, may come to a head this morning.

Four authors of pay cut measures will appear before the House committee on expenditures in executive departments to explain to Chairman John J. Cochran and his colleagues just why they are asking a cut.

The committee, which may table the measures, or select one for favorable report, is not wholeheartedly sympathetic. Chairman Cochran has expressed opposition to the move. And at least two proponents of bills have modified their original stand on the issue.

Chairman Cochran last night was called on to inform the committee of the opposition of the American Federation of Labor to any pay cut proposals, in a statement by President William Green.

"The American Federation of Labor is uncompromisingly opposed to any and all attempts which are being made to force a reduction in the salary of Federal employes," President Green wrote.

He said the federation opposes the bills, first, because reduction of consuming power would bar a return to prosperity; second, because a "depressing" example would be set for private industry; and third, because Federal pay at present is so "modest" as to barely maintain Government workers in "decency and comfort."

While the administration gathered data to support its stand on maintenance of wages, and the executive council of the National Federation of Federal Employes prepared to back leaders at a meeting tomorrow, the pay cut question received its first airing yesterday on the floor of the Senate.

Senator Pat Harrison (Democrat), Mississippi, demanding a 10 per cent cut in departmental expenditures, said reduction in salaries may necessarily become part of that program. He made clear that he was not asking primarily a salary cut, but a reduction of expenditures that might possibly be accomplished without touching wages.

Later he told The Post that if salaries must be reduced he would favor cuts under a graduated scale with members of Congress and high salaried Government employes at the top of the list.

In the floor discussion, Senator Smith W. Brookhart (Republican), Iowa, declared he would oppose any reduction either in his own salary or the pay of Federal employes, so long as large corporations make the huge profits he charged they are making now.

Meantime two-thirds of the Pennsylvania delegation, meeting at the suggestion of Representative Guy E. Campbell (Republican), conferred on the pay cut proposals. Afterward Representative Henry W. Temple (Republican), made known that a majority of the members registered opposition to the move.

Representative Robert F. Rich (Republican), first member of Congress to introduce a pay cut bill, attended the meeting. He told newspapermen later that he would oppose salary reduction unless salaries of Congress members are included.

Frear Hits Extravagance.

"The reason I introduced the bill was not because I favor lowering of salaries, but because good business requires that the budget be balanced," he said. "I am in favor of reducing all Government expenses until we have the money in the Treasury."

Representative James A. Frear (Republican), Wisconsin, yesterday protested "any Pecksniff salary-shaving policy," in a letter to Chairman Cochran, of the House committee on expenditures in executive departments.

He said the plan was particularly objectionable in view of "the present system of congressional extravagance" under which appropriations have increased from $726,400,000 in 1911 to $4,220,000,000 in 1931. He attacked especially the proposed $700,000,000 naval building program, and made satiric reference to "the great flock of naval butterflies at Newport and elsewhere."

He told Representative Cochrane that two proponents of the salary cut measures were a bank president and an oil promoter, respectively.

Dale Predicts No Cut.

"Everyone congratulates these witnesses on their good fortune," he said, "but with large outside incomes they have no fair conception of conditions confronted by those depending on a modest stipend with which to meet living conditions and other obligations."

Senator Porter H. Dale (Republican), Vermont, chairman of the Senate Civil Service committee, yesterday predicted that the pay-cut proposals will not succeed. He said it would be "ridiculous" to make the pay subject to "every fluctuation in the stock market, going down every time the market goes down.

Senator Kenneth McKellar (Democrat), Tennessee, in a statement said that while he would not oppose reduction in salaries of the higher paid personnel, he was against any cuts in the wages of those lower down in the scale.

Senator James Couzens (Republican), Michigan, who has previously urged a reduction in the salaries of members, said he thought a general cut in wages of Government employes would have a bad effect on the country.

The President's Callers

WEDNESDAY, JANUARY 6.

Representative Evans, of California.

Morris Bush, Charles Debardelaben and others representing the Alabama Mining Institute.

The new Minister of Panama, Dr. Horacio F. Alfaro.

HUNGER MARCHERS ARRIVE

Continued from Page 1.

composed the last march upon the Capitol at the opening session of Congress.

Father Cox estimates that 30 per cent of the army is composed of men who served during the World War. He was emphatic in saying that his march is nonsectarian and that 70 per cent of the men are of faiths different than his own.

Gen. Jacob Coxey, now Mayor of Masillon, Ohio, who led a march to the Capitol many years ago, sent Father Cox a telegram, saying "his spirit was marching with them."

After the men left the trucks and automobiles, they marched through the rain to the old National Hotel, where, without cots, or blankets, they found bivouac on the hard floors of the old building. Other buildings were pressed into service in an attempt to afford them shelter for the night. Many of the men were shouting for food.

Other Leaders of Army.

With Father Cox, is the Rev. C. F. Orelmanski, of Alleghany County, Pa., and Edward McCloskey, mayor of Johnstown, Pa., who had been in office only two days when he left the city hall and, with a contingent of unemployed from that city, joined the marchers.

Today the men will be fed from the rolling kitchens of the Army, which will be manned by workers from the Salvation Army, the Red Cross, and other relief organizations. About 10:30 o'clock the marchers will assemble on Maryland avenue, between First and Seventh street southwest, and will march to the southwest driveway to the Capitol and to the East Plaza.

Father Cox will present petitions for legislation for unemployment relief to Senator Davis, and a similar petition to Representative Clyde Kelly, of Pennsylvania, who will offer them in the respective chambers.

Will Visit Arlington.

From there the marchers will return to their trucks and will later visit the Tomb of the Unknown Soldier. Senator Davis will accompany them on this trip. Father Cox will leave the main body of his army and will go to the White House joining the men later at Arlington Cemetery. The men will park their automobiles on the parade ground at Fort Myer, and will march to the Unknown's Tomb.

The commissary organization of the march is completely disorganized.

Plans had been made for the men to bring six days' rations with them, and each was to bring enough money for gasoline and oil to carry them here.

So few of the men were able to carry out these instructions that virtually all arrived here with empty stomachs.

Notified of Arrival.

The first intimation Inspetor Edwards had that the 5½-mile caravan of marchers would arrive last night was a telegram from Father Cox, received last night from Gettysburg, Pa.

It read: "Almost 10,000 cold and hungry unemployed men from Pittsburgh and other Pennsylvania towns will arrive in Washington tonight. Vanguard will reach your city about 6:30 o'clock and the remainder, traveling chiefly in trucks, will continue to arrive throughout the night. I ask your assistance in finding accommodations for these worthy men. Maj. Adams, of the Pennsylvania State police and police of Pennsylvania towns which we passed will tell you these men are orderly American citizens and ask only a chance to work."

Though no trouble is anticipated, Brig. Gen. Pelham D. Glassford has canceled the leaves of all policemen. All police preparations that characterized the march of the Communists at the opening of Congress have been made. There will be no tear-gas pistols or sawed-off shotguns in evidence as at the last demonstrations at the Capitol.

Plans for Reception.

The Capitol police force will be reinforced by Metropolitan Police reserves to prevent any possible disorder. Sergt.-at-Arms Kenneth Romney, of the House, has instructed Capt. Stephen J. Gnash, of the Capitol police, to have his force treat the demonstrators with every possible courtesy.

"We have asked the Metropolitan Police for a force adequate to deal with the situation," Mr. Romney said. "We do not anticipate any trouble and we do not want any."

In his earlier communications with the police, Father Cox said, "Our men will carry American flags and the only banners which we will carry will say, 'Father Cox's jobless march.'"

Some of the advance guard of the unemployed men arrived here early yesterday. They readily received tickets for admission to the galleries of the House and Senate from various members of Congress.

Other Accommodations.

About 60 of the men found accommodations last night in the Salvation Army headquarters. Approximately 100 were cared for at the Central Union Mission.

Father Orlemanski and Mayor McCloskey praised the City of Huntingdon, Pa., for its handling of the marchers. They said the small city fed and housed the entire group very comfortably.

Father James R. Cox, the head of the relief-seeking expedition, is attached to Old St. Patrick's Church, in an industrial section of Pittsburgh. He speaks four times a week over the radio, dealing mainly with social problems. Father Cox and Father Orlemanski will say mass this morning at the Church of the Immaculate Conception.

Police Radio Dispatches Telegram for Marcher

A telegram for the Rev. James R. Cox, informing him that a relative of one of his hunger marchers was critically ill in McKeesport, Pa., reached him within fifteen minutes after it was received in Washington last night, although the priest had not reached the center of Washington on his march.

The telegram was given him just after he entered the Capital through the agency of the police radio system.

Lieut. Charles Weber, at police headquarters, received the telegram and immediately sent out a radio call for Father Cox. The call was picked up by the Fourteenth Precinct scout car, which was convoying the army, and was relayed to its leader. He had the telegram read to him over the nearest telephone.

Jail Shelter Given Five Hunger Marchers

Five of Father Cox's hunger marchers came to grief in Rockville, Md., when the ramshackle car they were riding in broke down. They walked to the Montgomery County Courthouse and asked Policeman Paul Watkins about accommodations.

The policeman took the matter up with Joseph Moxley, county jailer, and Mr. Moxley invited the group to pass the night in the jail. They were not placed in cells but in dormitories which have been provided for such visitors in the jail, which is perched atop the new courthouse.

The men gave their names as follows: Steve Adomitz, 45 years old; John Warwick, 46; Dennis Loird, 47; G. A. Loird, 48, and Mike Kornick, 49. All gave their addresses as Pittsburgh, Pa., and occupation "none." Mrs. Moxley, wife of the jailer, said all five were clean-looking and appeared to be "very decent sort of people."

Montgomery County police escorted the motorcade through the county to the District line, where they were met by Washington police. Some confusion ensued at the District line, but police soon managed to straighten out the tangle and start the hunger marchers into the Capital.

21 Freight Ride Stealers Of Hunger March Jailed

Special to The Washington Post.

Baltimore, Md., Jan. 6.—More than 60 reputed recruits in Father Cox's army, bound from Pittsburgh for Washington by fast freight, ran into an ambush of railroad policemen late this afternoon and 21 were sent to the city jail for two days.

The free riders were sighted by three members of the Pennsylvania Railroad force as a Pittsburgh train pulled into Woodberry Station. Aided by a Baltimore patrolman, the railroad policemen closed in on the freight car in which they were traveling. About 40 of them scampered off the railroad property while the policemen were taking into custody the 21 who did not get a fast enough start out of the car.

At a hearing before Magistrate Samuel Lasch each was assessed the costs of the cases—$1.45. They said they had missed the crowd which set out from Pittsburgh for the Capital by automobile, and had decided on the railroad to make up time.

They said they had not eaten today and Capt. Frank Gatch and Lieut. John R. Schuler bought eight loaves of bread, some bologna and coffee and fed them before they were taken to jail in default of the payment of their fines.

They will not be released until Friday morning.

Supported by Pinchot.

Harrisburg, Pa., Jan. 6 (A.P.).—Father Cox's 5½-mile caravan of Pennsylvania's unemployed rolled into the State capital today, heard Gov. Pinchot say their cause was just, and consumed his sandwiches and coffee.

An hour before a rainy, winter twilight fell, they moved on to Washington with a shout.

"Come on! Go with us! It's the only way we'll ever get anything!" one pilgrim called to bystanders as the crowded automobiles moved southward.

Led by the Pittsburgh priest "to show it's not a Communistic movement," the army will ask Congress for direct Federal relief for the unemployed. They hoped to reach Washington tonight and hold a demonstration tomorrow.

Gov. Pinchot included a rap at the State Republican organization in his advice to the marchers.

Raps G. O. P. Organization.

"Pennsylvania, led astray by the Republican State organization, has failed lamentably in making provision both for work relief and direct relief," he told marchers.

The marchers ate the capitol lunch room out of sandwiches and four local bakeries out of doughnuts. They drank 9,000 cups of coffee before they were ready for speechmaking by the governor, Father Cox, John M. Phillips, president of the State Federation of Labor, and Eddie McCloskey, mayor of Johnstown, and one of the marchers.

McCloskey said the marchers should go to both the Republican and Democratic national conventions "to tell them and show them what we want." He referred to Pinchot as the future "President Gifford Pinchot."

Wagner Reintroduces Employment Measure

(Associated Press.)

A bill for creation of a United States employment service, which was pocket-vetoed by President Hoover last session, was reintroduced yesterday by Senator Wagner (Democrat), New York.

The service would be operated in cooperation with the States. The measure would authorize the expenditure of $1,500,000 during the first year's operation, and $4,000,000 annually thereafter, through June 30, 1937. Three-fourths the funds are intended for apportionment among the States to assist in maintaining State systems of public employment offices. The New Yorker said he hoped to have hearings on the measure before the commerce committee soon.

Legion Declares War On U.S. Unemployment

New York, Jan. 6 (A.P.).—Henry L. Stevens, jr., national commander of the American Legion, today wired all State commanders that the legion "is now at war against unemployment."

He called on each post to form at once a committee to contact every employer, large and small, in all lines of business, "to insist that the employer's present paid personnel be increased 10 per cent before February 1."

Clean-Up in Honolulu Reported Plan of U. S.

Honolulu, Jan. 6 (A.P.).—Reports were current here today that the Navy had canceled scheduled fleet maneuvers in Hawaiian waters and that the War and Navy Departments in Washington were pressing for a cleanup in Honolulu following the second recent attack on a white woman.

The reports grew from conferences between Gov. Lawrence Judd, Rear Admiral Yates Stirling, commandant of the Fourteenth Naval District, and Maj. Gen. Briant H. Wells, commander of the Hawaiian Department.

Representative Quin's Illness Is Not Serious

(Associated Press.)

Representative Quin was resting comfortably and in no danger last night after suffering an attack of indigestion that forced him to leave a military affairs committee hearing earlier yesterday.

Dr. George Calver, House physician, said the Mississippi Democrat in all probability would be able to return to work today.

Alyce McCormick, 30, Screen Actress, Dies

Hollywood, Calif., Jan. 6 (A.P.).—Death has ended the promising career of Alyce McCormick, 30, who recently had important roles in "Frankenstein," "Bad Girl," and "The Spirit of Notre Dame."

TWO GIRL FLIERS MISSING; DALE JACKSON DIES IN CRASH

Continued from Page 1.

Day, was found with the wreckage of his plane near Elkins, W. Va.

An Army bombing plane crashed at Jacksonville, Fla., but the four occupants escaped serious injury.

Harrisburg, Pa., Jan. 6 (A.P.).—through rain and low-hanging fog, cavalry and posses today covered many a mile of wild woodland between Sterrett's and Doubling Gap, southwest of this city in search of two women fliers believed victims of one more airplane disaster of the Pennsylvania mountains. Six planes attempting to aid were driven back by a ceiling lower than the mountain tops.

The women, Mrs. Ruth Stewart, of St. Louis, and Mrs. Debbie Stanford, of Indianapolis, both experienced fliers holding transport licenses, left St. Louis last Thursday announcing they proposed a flight from New York to Buenos Aires.

Their plane was last seen by Benny Shelton, St. Louis, piloting Mrs. Stewart's parents, Mr. and Mrs. William Woerner, in an accompanying plane. Shelton landed at the Harrisburg Airport yesterday afternoon, but did not give the alarm, until evening. He said the missing ship had cleared the last ridge of the mountains before a cloud bank separated them and that he had expected the women to put into port before night.

Tonight Shelton asked points along the Atlantic seaboard for reports of any planes seen putting out to sea.

During the day, Shelton and five other pilots made flights over the area near which the lost plane disappeared. All were balked by low visibility and failure to find much-sought "holes" in the fog blanket. Other planes remained at local airports, awaiting better flying conditions.

With the airplanes fog-bound, posses directed by deputy sheriffs and two details of Pennsylvania National Guard cavalry, one of them from Gov. Pinchot's crack troop, bore the brunt of the day's search.

Hundreds See Jackson Killed.

Miami, Fla., Jan. 6 (A.P.).—Dale "Red" Jackson, daredevil of the skies and coholder of the world's endurance flying record, plunged to his death at Municipal Airport here today, in view of hundreds of persons who watched him stunt a small amphibian plane 3,000 feet above the ground.

Jackson had just completed an inside loop when the horrified spectators below, inspecting final preparations for tomorrow's opening of the all-American air races, saw a wing fall away from the plane. The plane tipped over to the side and slipped into its fatal descent. Then the second wing fell away.

The crowd watched for Jackson to jump from the pilot's seat with his parachute, but he apparently was unable to get clear.

Body Found in Plane.

The wingless plane crashed to the ground about a mile from the stand for judges of the air races. One wing soared away for several blocks before landing.

Jackson and Forrest O'Brine, both of St. Louis, set a world's endurance record July 30, 1929, when they brought the St. Louis Robin to the ground after 420 hours 21 minutes 30 seconds of sustained flight. July 4, 1930, the Hunter brothers set a new record of 553 hours 41 minutes 30 seconds at Chicago.

Determined to regain their lost honors, the red-headed Jackson and O'Brine went into the air again at St. Louis the next month, and on August 17, 1931, set a new world's record of 647 hours 28 minutes 30 seconds—31½ minutes less than 27 days sustained flight.

Mrs. Sally Jackson, the flier's widow, came here with him from their St. Louis home several days ago as he prepared to enter the air races for the fourth time. She was not at the field this afternoon.

Lost Flier's Body Found.

Elkins, W. Va., Jan. 6 (A.P.).—Wedged in the cockpit of his wrecked plane, the body of Lieut. E. H. Bobbitt, missing Army pilot, was found today on one of the highest peaks of the Cheat Mountains. A farmer and a trapper came upon the wreckage while tramping through the hills in search of the aviator, who disappeared Christmas Day while en route from Selfridge Field, Mich., to his home in Hot Springs, Va.

The body was charred almost beyond recognition. The plane, with a broken wing, was badly burned.

The ship apparently struck a tree on Pool's Knob and crashed, bottom down, in the bushes.

The peak where Bobbitt met his death rises almost 4,000 feet.

Three miles south Bobbitt would have found a clearing on which he could have landed—the only clearing in that part of the mountains.

M. S. Simmons, 36, a farmer, and Carl Reefer, 40, a trapper, found the wreckage shortly after noon. They notified Sergt. Arnold Moore, of the West Virginia State police, who left with a squad of his men to bring the body back to Elkins.

Tonight they climbed the mountain side, carrying flashlights. It will take from five to eight hours to return to Elkins.

HOUSE TO RECEIVE TARIFF BILL TODAY

Undersecretary of Treasury Expected to Be Committee Witness.

By J. B. McDONNELL.

The Democratic tariff bill will be reported to the House by the ways and means committee today and passed on to the Senate before the end of the week, Democratic leaders of the House announced yesterday.

Determination of the Democratic majority of the committee to report the measure today was made clear by Representative James W. Collier (Democrat) Mississippi, chairman of the committee, after it became apparent that none of the administration executives invited by the committee to appear before the committee would testify at the hearings held yesterday afternoon.

The hearings are to be resumed at 10 o'clock this morning. The heads of the Treasury, Commerce and State Departments have been invited to appear and Undersecretary of the Treasury Ogden L. Mills is expected to be the first witness.

Reciprocal Tariff Plan.

Announcement by Representative Charles R. Crisp (Democrat), of Georgia, that the Democrats had decided to eliminate the section of the bill authorizing the President to negotiate reciprocal tariff agreements, was believed to have removed an important point on which administration officials would have considerable to say in opposition. It had been decided to cut that section out, Mr. Crisp said, because of the possible complications it might entail.

The Democratic legislative program in the House contemplates consideration of the reconstruction finance corporation after passage of the tariff measure.

The reconstruction corporation bill is expected to be passed next week, after which it is planned to take up the agriculture appropriations bill. Meanwhile the ways and means committee is to launch hearings on tax revision. The committee expects to complete these, draft a bill and have it passed by the House by the end of the month.

Blunders of Republican administrations were blamed by the joint House-Senate policy committee for the mounting Federal deficit. The committee met in Speaker Garner's office in the morning and drafted a statement expressing the desire of the Democratic party to decrease Government expenditures, and its agreement that taxes must be increased.

Threat to Farms Seen.

The statement, however, did not go into details about tax increases, specifically reserving party decision until after the ways and means committee had completed hearings in the course of which Treasury officials will be invited to set forth in detail the administration's tax revision plan.

M. J. Flynn, of Washington, representing the American Wage-Earners Protective Conference, and James A. Emery, representing the council of the National Association of Manufacturers of the United States, were the two witnesses appearing at the tariff hearing yesterday.

Senator Dickinson (Republican), of Iowa, issued a statement last night asserting the Democratic tariff policy "if put into effect would mean the extinction of American agriculture as a self-sustaining, self-respecting industry."

"There could be no possible reciprocal tariff agreements," he said, "between the United States and any of the foreign countries which did not open American markets to the agricultural exports of those countries."

Johnston Will Wed Mrs. Zella Barnes

Former District Commissioner and Red Cross Official Engaged.

Confirmation of reports of the engagement of Brig. Gen. John A. Johnston, former District Commissioner, and Mrs. Zella M. Barnes, former wife of Col. Harry C. Barnes, U. S. A., retired, was given to The Post from a reliable source last night.

Date for the wedding has not yet been set, but it is expected to take place in the near future. Gen Johnston was appointed brigadier general by President Woodrow Wilson during the World War, and was made commander of the Northeastern Department of the Army, with headquarters at Boston. He retired after the war.

Mrs. Barnes and Col. Barnes were divorced three years ago. They have one son. Mrs. Barnes is director of public information of the annual roll call of the District of Columbia Chapter of the American Red Cross. She has made her home in Washington for a number of years. She now resides at the Chastleton.

Wanderer Claims To Be Jesse James

Asks "Complete Freedom" on Visit to Governor of Missouri.

Jefferson City, Mo., Jan. 6 (A.P.).—An aged man who insisted he was the "one and only" Jesse James, notorious outlaw of many years ago, visited Gov. Henry S. Caulfield this afternoon and asked him for "complete freedom."

A delegation of Excelsior Springs citizens, who said they were inclined to believe the man is the "original" Jesse James, appeared with him. Among them was Mayor Fred F. Hagel, Chief of Police William A. Payne, and Dick Cravens, a retired druggist. Payne, who said he knew Jesse James as a boy, related that he viewed the body of the man killed in St. Joseph, Mo., by Bob Ford, and did not believe it was that of the outlaw.

"Jesse James," who said he was almost 90 years old, told Gov. Caulfield he had been "just wandering" for about 40 years.

Peru Quake Stampedes Worshipers.

Lima, Peru, Jan. 6 (A.P.).—A strong earthquake shook the city this morning, emptying the churches where mass was in progress but causing no serious property damage.

Gentlemen's Clothes Reduced

CUSTOMIZED BY

HICKEY-FREEMAN

$50.00	SUITS	$39.50	$55.00	COATS...	$37.50
60.00	SUITS	47.50	65.00	COATS...	44.50
65.00	SUITS	51.50	75.00	COATS...	51.50
75.00	SUITS	55.50	85.00	COATS...	61.50
85.00	SUITS	59.50	95.00	COATS...	66.50
95.00	SUITS	63.50	125.00	COATS...	84.50

This offering embraces our entire stock of gentlemen's clothes customized by Hickey-Freeman—suits, overcoats and topcoats for business and sports wear. Formal clothes are not included in this offering.

Goldheim's

Apparel for Gentlemen . . . Established 1875

FOURTEEN HUNDRED AND NINE H STREET

DAY IN CONGRESS

January 6, 1932.

SENATE.

Met at noon and adjourned at 4:40 p. m. until noon Thursday.

Laid aside fight over election of new president protem.

Senator Blaine (Republican), of Wisconsin, objected to consideration of reconstruction finance corporation bill.

Foreign loans floated in this country were approved by administration officials for reasons of diplomacy, finance committee was told.

Senator Harrison (Democrat), of Mississippi, advocated 10 per cent slash in departmental expenditures, including salaries if necessary.

Senator Brookhart (Republican), of Iowa, declared he would oppose salary slashing as long as corporations make such large profits.

Senator George (Democrat), of Georgia, proposed authorizing President to combine Government bureaus for economy.

Public lands committee proposed joint hearings with House committee on bills to transfer public lands to States.

Manufacturers committee heard witnesses say that private funds would not be adequate to meet relief needs.

Senator Robinson (Democrat), of Arkansas, objected to immediate consideration of resolution for inquiry into contested election of Senator Bailey (Democrat), of North Carolina.

Public lands committee favorably reported Swanson bill fixing 160,000 acres as the minimum area of the Shenandoah National Park.

Adopted the Norris lame duck constitutional amendment.

Confirmed nomination of Edward W. Wells as U. S. district attorney for eastern Pennsylvania.

Senator Smith (Democrat), of South Carolina, proposed an amendment to reconstruction finance corporation bill to provide $100,000,000 for loans to farmers in crop production.

Attorney General Mitchell reported that report of experts to Wickersham committee on Mooney-Billings case was not now available.

Banking committee favorably reported bill to increase capitalization of Federal land banks by $125,000,000.

HOUSE.

Met at noon and adjourned at 3 p. m. until noon Thursday.

Representative Collier (Democrat), of Mississippi, chairman of ways and means committee, announced the Democratic tariff bill would be reported tomorrow.

Passed deficiency appropriation bill.

Representative Frear (Republican), of Wisconsin, wrote Representative Cochran (Democrat), of Missouri, that he was opposed to pecksniff economy of Government pay slashes, in view of extravagant expenditures.

Pennsylvania delegation met to consider Government pay cuts and majority opposed slashes, and Representative Rich (Republican), modified his former attitude in favor of pay cuts.

Representative Patman (Democrat), of Texas, sought impeachment of Secretary of the Treasury Andrew W. Mellon.

Adopted resolution proposed by Representative Byrns (Democrat), of Tennessee, expressing disapproval of District Utilities Commission taximeter order.

Representative McClintic (Democrat), of Oklahoma, told naval committee Secretary of the Navy Adams should resign because of his disagreement with President over naval building.

Representatives Colton, of Utah, and Arentz, of Nevada, called a conference of Western representatives for tomorrow to discuss the silver question.

DEBATE STARTS IN SENATE TODAY ON RELIEF MEASURE

Continued from Page 1.

amount the execution of a clause which permits the banks to grant extensions on farm mortgage installments at their discretion.

Refusing to yield to importunities from both sides of the House, Blaine declined to withdraw his objection. He asserted the bill is designed "to help the banks which are responsible for the depression, and to bolster up the stock market." In addition, he criticized President Hoover for not calling a special session of Congress to enact relief legislation.

"There is not a mouthful of food or a job in this bill," he asserted. "All it does is come to the support of 500 or so banking institutions which have exploited the public through stocks and bonds."

The Wisconsin senator predicted a worse plight for the country's financial institutions unless relief is given industry and agriculture.

Senator Glass (Democrat), Virginia, arose to ask if the corporation should avert the failure of any industries or banks, thereby protecting the depositors, "wouldn't that put bread in the mouths of the depositors and keep men at work?"

In answer to Blaine's contention that there had not been time for members to become acquainted with the contents of the measure, Glass reminded him that the banking committee, of which both are members, had gone over it "sentence by sentence."

Immediate Debate Sought.

Senator Barkley (Democrat), Kentucky, argued that immediate debate on the measure would enable the senator to become "better informed on the measure."

The importance of prompt action was emphasized by Senator Walcott, its author, who asserted the demand for the creation of the huge corporation is "tremendous and country-wide."

Senator Wagner (Democrat), New York, joined in urging that consideration of the measure be permitted.

"The administration has been drifting along aimlessly for the last few months," he said, "but this is no reason for us to join in the drifting. It looks like an opportunity for the Senate to arrest the drifting."

In reporting the measure to the Senate the banking committee urged "all possible speed."

It called attention to the plight of the railroads and to "several serious bank failures" in different parts of the country and said "this series of failures must be stopped, and as soon as possible."

Effect of Private Relief.

Private relief funds in two of America's larger cities and in the State of Illinois were pronounced inadequate yesterday by civic leaders.

This was the substance of statements presented to the Senate manufactures committee by C. A. Dykstra, city manager of Cincinnati, and E. L. Ryerson, of Chicago, chairman of the Illinois governor's commission on unemployment.

Each said public funds would be necessary, and each looked first toward the State as their source. Neither opposed nor indorsed Federal relief grants, and neither was asked directly whether he favored governmental aid.

A more optimistic picture came from G. W. Welsh, city manager of Grand Rapids, Mich., who thought his town was getting along pretty well. The city bears almost the whole relief burden there, he said.

The committee is weighing proposals by Senator Costigan (Democrat), Colorado, and Chairman La Follette, to make Federal appropriations for helping the States, cities and counties meet their demands for relief.

Scrubwoman in Steamer On Way to New Orleans

Cairo, Ill., Jan. 6 (A.P.).—Randi Lerohl, 48, of Superior, Wis., scrubwoman, who floated more than halfway down the Mississippi River in a flat-bottomed rowboat, left here late today aboard the steamer Indiana of the Mississippi Valley Barge Line for New Orleans. Her boat also was taken aboard the steamer.

Miss Lerohl abandoned her trip by rowboat yesterday after being persuaded the remainder of the voyage down the river would be much more hazardous.

SPECIAL NOTICES

IN THE MATTER OF THE WASHINGTON American League Baseball Club—We, the President and a majority of the Board of Trustees of the Washington American League Baseball Club, hereby certify that the amount of capital stock fixed by the charter of said club is two hundred thousand dollars ($200,000), which sum is fully paid in, and the outstanding bonded and other indebtedness amounts to about one hundred twenty-five thousand dollars ($125,000).
CLARK C. GRIFFITH, President.
E. B. EYNON, Jr., Secretary.
District of Columbia, to wit:
I, CLARK C. GRIFFITH, President of the Washington American League Baseball Club, do depose and upon oath say that the matters and things stated in the foregoing statement, signed by me and a majority of the Board of Trustees of the Washington American League Baseball Club, are true to the best of my knowledge, information and belief.
CLARK C. GRIFFITH, President.
Subscribed and sworn to before me this 5th day of January, A. D. 1932. (Seal.)
NEENAH LAUB, Notary Public, D. C. 7

AFTER THIS DATE I WILL NOT BE RESponsible for any debts contracted by any person other than myself. J. R. THOENEN

THE AMERICAN SECURITY & TRUST Company of the District of Columbia, trustee under a deed of trust, dated February 15, 1906, made by the Metropolitan Club of the City of Washington, District of Columbia, pursuant to the provisions thereof, as stated in said instrument in connection with the sinking fund, has drawn for redemption at par at the office of the trustee on February 15, 1932, bonds numbered 95, 96, 186, 245 and 289 for $1,000 each, secured by said deed of trust. The bonds enumerated herein are called for the purpose of the sinking fund, and the interest on said bonds will cease on the 15th day of February, A. D. 1932.
AMERICAN SECURITY & TRUST CO. By HOWARD MORAN, Vice President. Attest: FREDERICK P. H. SIDDONS, Secretary. 4.7.11.14

NOTICE IS HEREBY GIVEN THAT THE annual meeting of the stockholders of the Capital Traction Co. for the election of a board of directors for the ensuing year and the transaction of such other business as may be brought before the meeting, will be held at the office of the company, Thirty-sixth and M streets northwest, Washington, D. C., on Thursday, January 14, 1932, at 10:45 o'clock a. m. The polls will be open from 11 o'clock a. m. until 12 o'clock noon. H. D. CRAMPTON, Secretary.

Window SHADES; Floor Coverings; SCREENS; prompt accgn. serv. KLEEBLATT, 11th and H nw.: Linc. 0879.

LEARN SPANISH
5 MONTHS $25.00
SPECIAL COURSES for Beginners, Intermediates and Advanced Students. Open Jan. 18. To take advantage of this SPECIAL PRICE it is necessary to enroll before Jan. 18.
PROFESSORS FROM SPAIN.
CONVERSATIONAL METHOD.
PRIVATE LESSONS.
Spanish School of Washington
1338 H st. nw. Phone NAtional 9369.

The Mode begs—

Specials in the Clearance Sale

Pajamas

A splendid assortment of the popular styles including lounge models—which the half-yearly clearance is reducing radically.

$2, $2.50 Grades..... $1.55 — 3 for $4.50

$3, $3.50 Grades..... $2.29 — 3 for $6

$4, $5, $6 and $7 Grades..... $3.29 — 3 for $9

and

Pure Silk Pajamas—finest of radium—REDUCED from $8, $10 and $12—to

$6.95

The Mode—F at Eleventh

Eleventh & F streets—

HOUSE STRIKES SELF IN ECONOMY DEMAND

Representatives Slice Off $700,000 From Its Bill, While Senate Orates.

(Associated Press.)

The satire of Senator Pat Harrison, of Mississippi, sharpened Senate demands for governmental economy yesterday as the House practiced it by cutting out of a bill $700,000 it had planned to spend on itself.

The Mississippi Democrat kept the attention of the galleries and the Senators with his forceful and piquant comments on Government spending, but nobody disputed his conclusions or his demand for drastic savings.

In fact, his political foes on the other side of the chamber, among them the veteran Smoot, of Utah, joined in.

During a lull in the discussion, Senator George, Georgia Democrat, introduced a resolution giving the President authority to consolidate overlapping Government bureaus.

$700,000 Is Lopped Off.

Both Democrats and Republicans also aided in lopping $700,000 from the first deficiency bill, which called for $135,156,000 as it passed the House.

That was about 10 per cent less than the Administration asked. The $700,000 would have been spent on the offices of representatives. Representative Oliver (Democrat), Alabama, said with times as hard as they are, he felt the offices could do without the improvements.

The House agreed with him, 234 to 133. Earlier it struck out $200,000 asked for remodeling the State, War and Navy Building.

Thundering that the people never had been so aroused over the huge sums the Government spends, Harrison suggested pay cuts in governmental salaries; reduction in personnel; slashes in the road and construction appropriations, and discontinuance of many Government publications.

About Those Bulletins.

He read some of the subjects discussed in bulletins issued by Federal departments. He said one discussed "which room to use for love making."

"That's a sample of the bulletins that are being sent out at Government expense," the Mississippi Democrat said.

Among other subjects, Harrison said, the bulletins discussed were:

"How to keep bed sheets clean."

"Lamb as you like it."

"Reindeer recipes."

"Use of the metric system in nutrition."

"Principles of window curtains."

"Suits for small boys."

"Children's rompers," with pictures.

"Where suits wear out" and "Ensembles for sunny days."

While Harrison talked, Senator Davis (Republican), Pennsylvania, who formerly was Secretary of Labor, listened attentively.

Harrison called attention to the fact that some of the bulletins were issued by the Labor Department while Davis headed it.

Post Gallery of Notables

SPEAKER JOHN N. GARNER.

JOHN NANCE GARNER is today the dominant star in the Capitol Hill galaxy. He is the first Speaker of the House the Democrats have had in twelve years, and no out-of-town visitor would think of leaving the Capitol without having seen him. The pity of it is that the visitor can not also hear him. Not that he is a great orator. He isn't. He isn't even a fair orator. But in a rough-and-tumble debate, there is no man in the House who is his equal.

However, Garner has little to say these days—at least, in the House chamber. His task is simply to preside. One sees him on the imposing throne of the Speaker, a little fellow in a sack suit, with a flaming face, huge white eyebrows that almost cover his sharp eyes, and a small, hawk-like nose.

Garner is a man of wealth. He acquired it through the practice of law, through the raising of goats, and in the banking business. Nevertheless, he is a man of almost Spartan simplicity. He and Mrs. Garner live in a downtown hotel, and either walk to the Capitol or use a street car. The Speaker rates an official automobile, but Garner, in the interest of economy, announced that he would do without one.

Mr. Garner is robust and energetic. He built himself up by riding the range. He keeps himself healthy by going to bed every night at 9 o'clock.

E. T. F.

AL SMITH ARRIVES HERE FOR JACKSON DAY DINNER

Continued from Page 1.

Roosevelt movement;" that he was neither trying to stop nor advance any candidate. The Roosevelt people, however, insist that Raskob is against their man.

In his visit to the Capitol yesterday, Chairman Raskob first called on Speaker of the House John N. Garner. Then he called on Senator Robinson, who is Democratic floor leader of the Senate, and was vice presidential nominee in 1928; Representative Henry Rainey, of Illinois, the Democratic leader in the House, and Senators Walsh, of Massachusetts; Harrison, of Mississippi; Lewis, of Illinois; Hull of Tennessee; Tydings, of Maryland, and Wagner, of his own State of New York.

Leaving the Capitol, Chairman Raskob had this to say:

"I have no doubt that the Democratic platform will contain a prohibition referendum plank."

Just because the Democratic drys in Congress were pleased that Raskob had decided against pressing for a vote on his home rule plan at Saturday's meeting of the Democratic national committee, does not mean that these drys approved of his present attitude on prohibition.

"Home Rule" Called Wet.

The truth of the matter is that the drys look upon Raskob's "home rule" plan as a wet plan. Raskob himself says that it is neither wet nor dry, that it is simply a referendum, a measure designed to allow the States to vote on a constitutional amendment that would permit them to become either wet or dry.

It is significant, however, that while the professional wets have praised the plan the professional drys have condemned it. The drys look upon any proposal that might change the status quo as a wet proposal.

That isn't the only objection that the drys in Congress have to Raskob's proposal. They would really like to see Raskob and the other leaders forget about prohibition and concentrate on other matters, the serious economic situation, preferably.

New Hampshire's Voting Gives Cheer to Democrats

The election of a Democrat to the House of Representatives in the First District of New Hampshire Tuesday was hailed yesterday as another triumph—another evidence of the Democratic "trend"—by Democratic leaders. Normally the district is a Republican one.

Commenting on the victory of William N. Rogers, Democrat, over former Gov. John H. Bartlett, Republican, for the seat last held by the late Fletcher Hale, Republican, Jouett Shouse, executive chairman of the Democratic national committee, had this to say:

2 Women Reported Held by Savages

Believed to Be Family of Skipper Whose Vessel Was Lost 8 Years Ago.

Darwin, Australia, Jan. 6 (A.P.).—A story that two white women are being held captive by wild blacks in the far north of Australia is being told by members of the Myall Tribe. Newspapers are demanding the government send a search expedition, aided by airplanes, into Arnhem Land to bring out the women.

The Myalls, a primtive tribe with a good reputation, declare two white "lubras," one old and one young, have been in Arnhem Land "for many moons" and are regarded as powerful witches by their captors.

Eight years ago the steamer Douglas Mawson, a small coastal trader, was lost with all hands in the stormy Gulf of Carpentaria, North Australia. It was known the captain's wife and daughter had been aboard and the possibility of their having been rescued and captured was investigated.

Sale of Treasury Bills Announced for Monday

(Associated Press.)

Secretary Mellon announced the Secretary Mellon announced yesterday the Treasury would sell $50,000,000 in Treasury bills next Monday.

The bills, which will be for 91 days, will be sold on a discount basis to the highest bidders and redeemed at face value on April 13. The proceeds of the sale will be used to retire $51,641,000 in Treasury bills, which fall due January 13.

DIED

REYNOLDS—Departed this life Monday, January 4, 1932, at 10:50 p. m., at her residence, 206 Sixth street southeast, MARGARET B., beloved wife of Audley W. Reynolds. She also leaves a son, Dan A. Reynolds, and daughter, Mrs. M. V. Murphy.
Funeral from above residence on Thursday, January 7, at 9:30 a. m., thence to St. Peter's Church, Second and C streets southeast, where mass will be offered at 9 a. m. Relatives and friends invited. Interment Cedar Hill Cemetery. Services by W. W. Chambers Co.

BOBYS—Suddenly, in Detroit, Mich., HANNAH, wife of the late A. C. Bobys and mother of Phil, Morris, Asa and Dr. Earnest Bobys, Mrs. Frank Bonner, of Atlantic City, N. J., and Minna Bobys.
Funeral from the chapel of Bernard Danzansky, 3501 Fourteenth street northwest, on Thursday, January 7, at 2 p. m. Interment at the Adas Israel Congregation Cemetery.

RUDOLPH—At his residence, the Dresden Apartment, CUNO HUGO, beloved husband of Amy-Merz Rudolph.
Funeral services will be held at the Lutheran Place Memorial Church, Fourteenth street and Thomas Circle, on Friday, January 8, at 8 p. m. Remains will repose in the church from 5 p. m. until hour of service.

SMITH—Suddenly, on Wednesday, January 6, 1932, ROBERT, beloved husband of Amy N. Smith and stepfather of Harry S. Fowler.
Funeral from his late residence, 326 South Carolina avenue southeast, on Friday, January 8, at 2 p. m. Relatives and friends are invited. Masonic services by Harmony Lodge, No. 17, F. A. A. M. Interment Prospect Hill Cemetery.

VANDER MILLER—On Tuesday, January 5, 1932, at his residence, 114 Kentucky avenue southeast, LOUIS, beloved husband of Annie Vander Miller.
Funeral from his late residence on Thursday, January 7, at 2 p. m. Relatives and friends invited. Interment Arlington National Cemetery.

DIED

ADDISON—On Wednesday, January 6, 1932, at United States Naval Hospital, Brooklyn, N. Y., Capt. DAVID MARTIN ADDISON, Supply Corps, U. S. N., husband of Vinette R. Addison. Military services at Fort Myer gate, Arlington National Cemetery, on Friday, January 8, at 2 p. m.

ANDERSON—On Monday, January 4, 1932, at Walter Reed General Hospital, JOHN H. ANDERSON, Coast Artillery Corps, U. S. A., aged sixty-nine years. Services at United States Soldiers' Home Chapel on Friday, January 8, at 10:30 a. m. Interment Soldiers' Home National Cemetery. Friends invited.

BROOKINGS—On Wednesday morning, January 6, 1932, at the home of her son, Walter Du Bois Brookings, Seminary Hill, Alexandria, Va., EMMA DU BOIS BROOKINGS, aged eighty-three years.
Funeral services will be held at the residence of her son, on Thursday, January 7, at 2 p. m. Interment at Los Angeles, Calif.

COOKSON—Suddenly passed away, on Wednesday, January 6, 1932, at 7 a. m., at her residence, 2710 Ontario road northwest, Mrs. A. G. COOKSON, mother of Maj. W. W. Cookson, Walter M. Cookson, of Los Angeles, Calif.; Leon J. Cookson and two daughters, Victoria and Lovina.
Funeral services (private), on Friday, January 8, at 2 p. m. Interment at Fort Lincoln Cemetery.

CRAWFORD—On Sunday, January 3, 1932, at Staunton, Va., EDGAR W. CRAWFORD, of Cherrydale, Va., father of Mildred G. and Archie R. Crawford, aged sixty-three years.
Remains resting at the E. T. Mateer funeral home, 49 Lee highway, Cherrydale, Va. Services at Mount Olivet Church, Ballston, Va., on Thursday, January 7, at 3 p. m. Interment Mount Olivet Church Cemetery.

DYER—On Wednesday, January 6, 1932, at her residence, 25 Pershing drive, Clarendon, Va., NELLIE L., beloved wife of William W. Dyer and sister of Mrs. Henrietta E. King.
Funeral from the W. W. Chambers Co. funeral home, on Friday, January 8, at 2:30 p. m., Interment at Rock Creek Cemetery.

ELLIOTT—On Wednesday, January 6, 1932, at her late residence, 1907 L street northeast, Miss ANNA W. ELLIOTT.
Funeral from the above residence, on Friday, January 8, at 2 p. m. Relatives and friends invited. Interment at Cedar Hill Cemetery. Services by W. W. Chambers Co.

GROFF—On Wednesday, January 6, 1932, at Providence Hospital, M. ESTELLE, beloved daughter of Mrs. Annie S. Groff, of 1203 Decatur street northwest.
Remains resting at W. Warren Taltavull's funeral home, Fourteenth street and Spring road northwest. Funeral from St. Mark's Lutheran Church, Eighth and B streets southwest, on Friday, January 8, at 2 p. m. Relatives and friends invited. Interment Fort Lincoln Cemetery.

HILTON—On Tuesday, January 5, 1932, at 2:30 a. m., at his residence, 3011 Dumbarton avenue northwest, CARBERRY S., beloved husband of Mary Hilton. He is survived by five sons and three daughters and is grandfather of William and Ralph Hilton.
Funeral from above residence on Thursday, January 7, at 2 p. m. Interment Glenwood Cemetery. Services by W. W. Chambers Co.

HUGHES—On Tuesday, January 5, 1932, NANNIE D., wife of the late D. E. Hughes, and beloved mother of Mary E. Eppelsheimer, of 3227 Hiatt place northwest.
Services at the S. H. Hines Co. funeral home, 2905 Fourteenth street northwest, on Thursday, January 7, at 8 p. m. Interment Woodland Cemetery, Philadelphia, Pa.

JEFFRIES—Suddenly, on Wednesday, January 6, 1932, at the Willard Hotel, LOUIS EUGENE, husband of Mary V. Hardie Jeffries.
Services at his late residence, Muckross, Seminary Hills, Alexandria County, Va., on Thursday, January 7, at 12 o'clock noon. Interment Selma, Ala.

KELSEY—On Tuesday, January 5, 1932, at his residence, 1453 Massachusetts avenue northwest, WILLIAM ANDREWS, husband of Maude Z. Kelsey and father of Dr. Mark Kelsey, of Los Angeles, Calif., and Carleton Kelsey, of Wynnewood, Pa.
Funeral services (private) at the S. H. Hines Co. funeral home, 2901 Fourteenth street northwest, on Thursday, January 7, at 1 p. m. Interment at Fort Lincoln Cemetery. Please omit flowers.

MAXWELL—On Wednesday, January 6, 1932, at 10 a. m., MARY A., beloved wife of the late Martin V. Maxwell, aged seventy-eight years. She is survived by her grandson, Guy Lansdale McKinney, and two great-granddaughters, Edith D. and Virginia Lee McKinney.
Funeral services at the Merrifield, Va., Southern Methodist Church on Friday, January 8, at 2 p. m. Relatives and friends invited to attend. Interment Merrifield, Va., Cemetery.

MEEKHAM—On Wednesday, January 6, 1932, at his residence, 7715 Alaska avenue northwest, HOFER S. MEEKHAM, aged seventy years.
Funeral from the above residence on Friday, January 8, 1932, at 2 p. m. Interment Rock Creek Cemetery.

FUNERAL DIRECTORS

P. J. SAFFELL
733 5th st. nw. Natl. 0537.

Frank Geier's Sons Co.
1113 SEVENTH ST. NW. Telephone Modern Chapel. NATIONAL 2473.

THOS. S. SERGEON
1011 7TH ST. NW. Telephone Natl. 1090.

JAMES T. RYAN
317 PA. AVE. SE. Atlantic 1700.

WM. H. SARDO & CO.
412 H ST. NE. Phone Lincoln 0524.

ESTABLISHED 1876.
JOHN R. WRIGHT CO.
1337 10th st. nw. Phone North 0047.

J. WILLIAM LEE'S SONS
FUNERAL DIRECTORS.
CREMATORIUM
332 PA. AVE. NW. NATL. 1384 & 1385.

CHAS. S. ZURHORST
301 EAST CAPITOL ST. LINCOLN 0372.

AMBULANCES
Best in Town. Local Call..... $4.00
Call
Chambers Co. Col. 0432

FUNERAL DESIGNS

GEO. C. SHAFFER 900 14TH ST. NW.
Expressive Floral Emblems. Phone
Moderate prices. Open eve. & Sun. Nat. 0106

GUDE BROS. CO., Florists
1212 F STREET. National 4276.
APPROPRIATE FUNERAL DESIGNS.

FLORAL TRIBUTES
$3.50 Up
J.H. SMALL & SONS
Phone NORTH 7000 DUPONT CIRCLE

CEMETERIES

Choice Lots and Sites for Sale
ENDOWMENT FUND
ENSURING PERPETUITY
Glenwood Cemetery

MELLON IMPEACHED BY HOUSE MEMBER

Patman Charges Secretary With "High Crimes" and Asks Inquiry.

(Associated Press.)

The impeachment of Andrew W. Mellon was demanded by a Democrat yesterday for "high crimes and misdemeanors" during his eleven years as Secretary of the Treasury.

Representative Wright Patman, of Texas, catalogued to a crowded chamber a long list of charges and submitted a resolution directing an investigation by the judiciary committee.

On the motion of Representative Byrns (Democrat), Tennessee, the resolution immediately was referred to that committee. Its chairman is another Texan, Representative Sumners.

The judiciary committee meets today, and Mr. Sumners said the Patman resolution would be presented to it with other matters awaiting the committee's attention. Under customary procedure the House first must vote an impeachment investigation, though the committee may make a preliminary inquiry to determine whether that authority should be requested.

Mr. Patman's charges came late in the day when the chamber was filled with representatives called in to vote on an appropriation bill. The Texan himself had not expected to speak until today, but was notified suddenly by leaders of the earlier opportunity.

The chamber quickly was hushed when Mr. Patman said, "I rise to a question of constitutional privilege," and members sat silently and intent during the statement, which began:

"On my own responsibility as a member of this house I impeach Andrew W. Mellon, Secretary of the Treasury of the United States, for high crimes and misdemeanors and offer the following resolution."

All Patmans charges were included as a preamble to his investigating resolution and dealt with the relationship of Mellon's private business attachments and his public office. A law enacted in 1789 forbidding Secretaries of the Treasury from engaging directly or indirectly in trade and commerce and making offenders guilty of a "high misdemeanor" with penalties of $3,000 fine and removal from office, formed the base of most of the accusations.

Contrary to this statute, Patman said, "Mellon has been directly interested in carrying on the business of trade and commerce and that he is now and has been since taking the oath of office as Secretary of the Treasury the owner of a substantial interest in the form of voting stock in more than 300 corporations with resources aggregating $3,000,000,000, being some of the largest corporations on earth."

FOUR SYSTEMS BEST, RAIL MEN TELL I. C. C.

Continued from Page 1.

the chairman announced this would be a general inquiry and that anyone who desired might give evidence.

Hearings are expected to last several weeks. The railroads will take the first three or four days.

Willard outlined briefly the negotiations of the past and then launched into the reasons for four Eastern systems instead of five.

"The four systems seemed more logical to me than a greater number," he said, "because there are about 56,000 miles of railroad in the Eastern region and we found when we began to study the matter, that under any practicable solution of the problem, nearly half of the mileage seemed certain to be found ultimately in the systems of the Pennsylvania and New York Central companies that would leave about 26,000 miles to be merged into other companies.

Mileage Would Be Less.

"Obviously if this were put into more than two companies the mileage of each must be substantially less than the mileage of the New York Central or the Pennsylvania. * * *

He went on to say that while the executives did not consider mileage itself controlling, they did believe it important that each proposed system be given as nearly as possible the same opportunities to secure trafic and each system in a general way should reach the same markets and the same points of origin.

Mr. Willard then summarized the objects at which the executives were aiming. He said the systems should be strong enough to obtain funds for additions and betterments and equipment at the lowest possible cost; they should be efficient—"neither so large as to be unwieldy or unmanageable, nor too small to secure economies derived from large-scale operations," and they should be well balanced through having "a reasonable opportunity to originate well-diversified and dependable traffic."

Roosevelt Submits His Relief Program

Holds Leaders in Government and Business Have Failed to Show Way.

State Capitol, Albany, N. Y., Jan. 6 (A.P.).—With the opening of the New York legislative session as his sounding board, Gov. Franklin D. Roosevelt in his message today proclaimed a depression relief program to restore, with governmental aid, "The economic liberty of the individual."

Pointing out, on one hand, what he considers to be the mistakes of the national administration, he, on the other, outlined his procedure for bringing the country back to stable times.

The governor's words, in effect, were a national message because of his prominence as a potential candidate for the Democratic presidential nomination this year.

Young Relatives Row Over Bodies of Killers

Springfield, Mo., Jan. 6 (A.P.).—Relatives were in conflict tonight over plans for the return and burial of the bodies of Harry and Jennings Young, Missouri desperadoes, who slew six peace officers at the Young farm home near here Saturday, and then killed themselves Tuesday in Houston, Tex., when cornered.

Greene County officers determined the bodies would be returned and said the $500 reward offered for each of the killers, dead or alive, would not be paid unless they are,

RAIL MAN DEAD

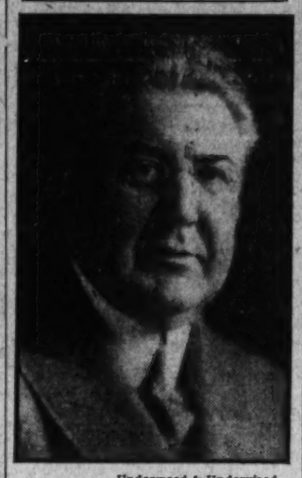

Underwood & Underwood.
LOUIS E. JEFFRIES.

LOUIS JEFFRIES, SR., DIES DURING HEARING

Southern Railway Official Collapses After Quizzing Willard on Plan.

Louis E. Jeffries, sr., of 2202 Wyoming avenue northwest, vice president and general counsel of the Southern Railway, fell dead yesterday afternoon in the Willard Hotel during the hearing of the Interstate Commerce Commission on Eastern railroad consolidation.

Mr. Jeffries had just completed cross-examination of Daniel Willard, president of the Baltimore & Ohio, and returned to his chair where he collapsed. Efforts to revive him proved futile, and he was pronounced dead by Dr. N. J. Wilson, of Emergency Hospital. He was 63 years old.

Mr. Jeffries had appeared to oppose the efforts to take the Monon Railway away from the Southern System and assign it to the Baltimore & Ohio as a part of the consolidation plan.

Outstanding Rail Lawyer.

Members of the fire rescue squad applied artificial respiration, but after working over him for half an hour he was pronounced dead.

Mr. Jeffries, one of the outstanding railroad lawyers of the country, was born in Uniontown, Ala., February 14 1868. He was graduated from the University of Alabama in 1885 and the University of Virginia Law School in 1887. Taking up practice in Selma, Ala., he turned his attention to railroad cases and in 1912 was named general attorney for the Southern Railway. In 1918 he was promoted to the position of vice president and general counsel.

In addition to his connection with the Southern he was vice president and general counsel for the Cincinnati, New Orleans & Texas Pacific Railway, the Alabama Great Southern Railroad, the New Orleans & Northeastern Railroad, and the Georgia Southern & Florida Railroad.

Riggs National Director.

He was a director of the Riggs National Bank of Washington and a member of the Metropolitan and Chevy Chase Clubs, of Washington, and the Westmoreland Club, of Richmond, Va.

He is survived by his widow, the former Virginia Caperton Hardie; two sons, Louis E. Jeffries, jr., assistant manager of the Dupont Circle branch of the Riggs National Bank, and Alexander Jeffries, now attending the Milford School in Connecticut; two daughters, Mrs. George Munce, of Richmond, Va., and Mrs. Josephine Cunningham, wife of Maj. Cunningham, of Philadelphia.

Following Mr. Jeffries' collapse Claude Porter, chairman of the Interstate Commerce Commission, waited in the hotel until advised that the lawyer had been pronounced dead. Porter then announced an adjournment of the hearings until today.

A special train of the Southern Railway carrying the body will leave Alexandria today. Burial will be in Selma, Ala., tomorrow.

Bridge Players Resting Before Starting Finals

New York, Jan. 6 (A.P.).—Players in the contract bridge marathon had a rest tonight in preparation for the final thirteen rubbers.

With a safe lead of 14,175 points Ely Culbertson will have opposite him tomorrow night Howard Schenken, his fifth partner of the 150-rubber match. For the final session Friday night, Mrs. Culbertson will return to the table.

Two Dead, Seven Hurt As Car Lands in Ditch

Jacksonville, Fla., Jan. 6 (A.P.).—Two persons were killed and seven injured today when their automobile went out of control and crashed into a ditch near here.

The dead were A. C. Shannon, 68, and Laura Ann Walling, 2, of Dins-

JAPANESE CAPTURE HULUTAO, PORT CITY

Move In Without Opposition and Send Troops North to Fight "Bandits."

(Associated Press.)

Hulutao, a Manchurian city deposed Gov. Chang Hsueh-Liang planned to turn into the greatest port of his province, was occupied without resistance by the Japanese yesterday.

What effect the occupation would have on the future of the port remained uncertain, but influential Japanese urged that it be made one of the outlets for the far-flung transportation system over which Japan moves the products of the province.

"Antibandit" activity continued with the dispatch of two Japanese companies from Chinchow to Ichow, 35 miles north on the railway leading to Jehol. Peiping reported the Japanese intended to take Jehol, ancient Chinese capital, and now the center of one of the provinces of Manchuria.

Chinese in Tientsin declared Marshal Chang Hsueh-Liang intended to ignore the ultimatum, reported to have been served by Japan, that he retire further into north China.

Uneasiness among the Chinese in Tientsin was increased by another show of Japanese military strength.

In Tokyo newspapers speculated on the possibility of a joint note from the United States, France and Great Britain, calling Japan's attention to obligations under the nine-power pact.

U. S. WILL ANSWER APOLOGY OF JAPAN

Continued from Page 1.

soldiers with leveled rifles. Consul Chamberlain alighted from the car and asked a plain clothes man for his card. He was menaced by the soldiers, who pointed rifles at him, and he protested. The plain clothes man aimed a blow at Consul Chamberlain, who then reentered the car. The plain clothes man followed him into the car, raining blows on Consul Chamberlain. One of the soldiers opened the car door on the other side and struck Consul Chamberlain in the face several times. They then ordered the car to proceed, which it did, returning to the consulate where Chamberlain got "first aid."

The offenders were apprehended and detained for questioning.

Secretary Stimson considers the entire situation which has been created by the incident so delicate that he excused himself from all questions relative to the Chamberlain happening, and spent his entire afternoon in reviewing precedents and policy with his closest advisors.

Incursions Call Anxiety.

The incursions which Japanese troops are reported as having made into China proper, have caused the United States, Great Britain and France considerable anxiety. Before the Great Wall, which was erected to protect the Chinese from the invasions of the Manchus in the seventeenth century, another and a greater menace to China with the most modern war machinery is lying in wait.

If Japanese troops sweep over this memorable fortification and penetrate into the rich lands of northern China, the gravest consequences are to be feared.

The League of Nations, which has issued several warnings of diminishing degrees of severity with regard to further advances by the Japanese military force, has decided to await the next meeting of the assembly, on January 25, before taking any other action. At that time it is presumed that the league will await the report of its commission of inquiry before making any move. This commission will probably include an American — Maj. Gen. Frank R. McCoy, who is now in Atlanta. The league will inform both China and Japan of the membership of the commission, which will include besides the American general, a Frenchman, an Englishman, a German and an Italian, and will ask the two governments to inform the league of their approval.

Eruption of Kilauea Is Approaching Finish

Hilo, Hawaii, Jan. 6 (A.P.).—Eruption of Kilauea, world's largest active volcano, which began December 23, almost ceased today.

The spectacular play of scores of fountains which tossed flaming lava into the lake of molten rock covering the 48-acre pit floor was halted. Only occasional small jets spouted from the southwest fountain.

FIRE RECORD.

10:37 a. m.—Twelfth and D streets northwest; street car.
12:18 p. m.—226 C street northeast; clothing.
4:26 p. m.—West Virginia avenue and Neale street northeast; automobile.

OPEN A CHARGE ACCOUNT
FINE MEN'S WEAR
EISEMAN'S, 7th & F

It is certainly a great satisfaction to us to note the enthusiasm with which our customers are responding to the sales we are now holding.

They Are Indeed Amazing Sales

A Sale of Shoes

For a limited time only our entire stock of shoes, the best made as you know, greatly reduced. Unusual savings for women and misses.

A Sale of Coats

In great demand for their quality, style and youth-giving line, these coats are now on sale at prices affording unusual savings . . . For Women and Misses, Third Floor . . . Misses, Fourth Floor.

A Sale of Charming Dresses

For street, afternoon and evening wear . . . for Women and Misses on our Third and Fourth Floors.

A Sale of Furs

That is unusual in every way . . . our Furs are notably outstanding for quality . . .

Our January Sale of Underwear and Boudoir Apparel

Is now the center of interest on our Fifth Floor.

A Sale of Hats

All winter hats on sale in our Women's, Misses' and Juniors' Departments . . .

JULIUS GARFINCKEL & Co.
F STREET AT FOURTEENTH

JEWELS OF TODAY

—made-to-order by master jewelers

An exquisite design that conforms to your individual taste; the actual making of the new mounting for your valuable old jewels; then the setting of the stones and finishing—all are performed entirely on the premises by our thoroughly experienced craftsmen. And the cost is very moderate.

COMPLETE PLATINUM SHOP ON THE PREMISES

B. Harris & Co.
F Street at 11th
Jewelers and Diamond Merchants for Over Half a Century.

MEMBERSHIP IN A CHRISTMAS CLUB
Makes Many Millions Merry.
JOIN AT SOME BANK WITHOUT DELAY

WONDER HOTEL OF WASHINGTON
AMBASSADOR
14th & K HOTEL Connecticut Avenue
radio in every room
swimming pool
handball court
FREE TO GUESTS
500 ROOMS FROM $2.50

Rheumatism Kidney Trouble Arthritis—Neuritis

If you have Arthritis, Neuritis, Rheumatism, Kidney or Bladder Trouble, due to faulty elimination or self-poisoning, put yourself on Mountain Valley Mineral Water from famous Hot Springs, Arkansas. Its beneficent therapeutic effect is vouched for by physicians of note everywhere. One writes: "I have prescribed your famous Mountain Valley Water to my patients for the past 10 years and find same very beneficial for those suffering from rheumatism, kidney and bladder troubles, and take delight in recommending same to any one in need of a first-class mineral water." No taste, no odor—not a physic. Order a case today, or phone or write for further information.

Mountain Valley Water
For 75 Years the Prescribed Water at Hot Springs, Arkansas.
306 District National Bank Bldg., Metropolitan 1062.

Try Lydia E. Pinkham's Vegetable Compound

Had Melancholy Blues

Wanted to die . . . she felt so blue and wretched! Don't let cramps ruin your good times. Lydia E. Pinkham's Vegetable Compound gives you relief.

LIFE TIME FURNITURE

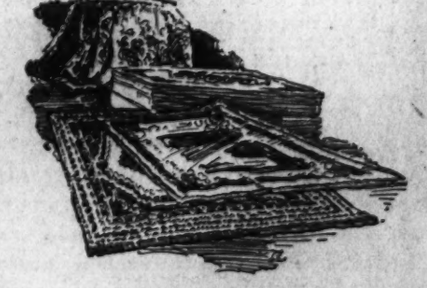

Discontinued Patterns
GULISTAN RUGS
Sharply Reduced
8.3x10.6 ft. size
These rugs are all perfect . . . discontinued patterns . . . sharply reduced now. $80.50

6x9 ..... $56
4.6x7.6 ..... $33.50
36x63 inches $15.25
27x54 inches $9.25

MAYER & CO.
Seventh Street Between D and E

WRECKING
Entire block, consisting of hotels, office buildings, etc.—6th, 7th, Pa. Avenue to Constitution Avenue.

3,000,000 BRICK $5.00 Per Thous.
1,000,000 Feet LUMBER $10 Per Thous.
Structural Steel 1c a Pound
PLUMBING, Including Tubs, Toilets, Etc.
Complete HEATING PLANTS, Including Boilers, Radiators, Etc.
Windows and Doors in ALL Sizes
Fire Escapes, Electric Elevators

Electrical Fixtures and Wiring—Store Fronts—Plate Glass
All Kinds of Interior Trim, Metal Ceiling, Etc., Etc.
Soil Pipe, Also Steam and Water, in All Lengths and Sizes
Many other bargains in seasoned building materials—exceptional opportunity to buy at a fraction of the real value.
Salesmen on Premises.

American Wrecking Co.
640 Pa. Avenue N.W.

RED CROSS AT HELM AS FLOOD RESCUERS

Directing Mississippi Relief as Exhausted Convicts Threaten to Quit Dikes.

Glendora, Miss., Jan. 6 (A.P.).—Representatives of the American Red Cross directed relief work here today as exhausted workers renewed their efforts to save the dikes against which the Tallahatchie River has waged a relentless onslaught for three weeks.

M. R. Krick, of West Virginia, director of disaster relief, arrived to take charge of the work in cooperation with Frank Grayson, of New Orleans, emergency relief officer, and Mrs. Mollie Hodges Nicholson, of Meridian, field representative.

An extensive survey of the situation throughout flood-swept Tallahatchie County was started following a conference with officials of the Glendora Red Cross Chapter.

Leaders feared they would be unable to hold the levee much longer in the face of the rise in the Tallahatchie, but went about their task of saving the dikes for at least three days longer.

Convicts who have worked desperately are in some cases on the point of revolt in this constant battle which has worn them down to the verge of collapse. They are working under direction of Superintendent J. W. Williamson of Parchman Prison.

Convicts were spread across a line of levees for 15 miles south of Glendora. West Tennessee streams continued to rise today, burdened by heavy rainfall of the last two days.

Short Sales Hearings Set.

(Associated Press.)

The House agriculture committee yesterday fixed January 18, to begin its hearings on legislation dealing with short sellings on the commodity exchanges. Several bills are pending, ranging from regulation to abolishment of the exchanges.

CAB METERS UPHELD IN ANSWER TO HOUSE

Continued from Page 1.

on taxicabs would work a general hardship on the public.

Meanwhile, the commission is preparing at least to abstain from prosecution of taxicab operators who fail to equip their cabs with meters by Sunday even though the District Supreme Court sustains the order and the utilities body fails to accede to the request of the House.

William A. Roberts, special assistant corporation counsel, has informed Justice Jesse C. Adkins that, if he upholds the order, the commission will refrain from prosecuting any delinquent taxicab operator, providing he can show that he is making a reasonable effort to obtain a meter.

A brief will be filed on the case by Mr. Roberts today in District Supreme Court, and Justice Adkins will hear final arguments tomorrow. He has already indicated that he does not consider the evidence offered in court enough to remand the case to the commission, and it is expected that he will dismiss the appeals of the City and the Bell Cab companies.

The House resolution, revised by Representative Byrns, after it had been drafted by Representative Blanton, made reference to the expected influx of visitors in 1932, and asked that they be given the benefit of the current low rates.

Earlier Mr. Blanton charged that the Public Utilities Commission order was the culmination of "the Brown Brothers," operators of the Black and White Taxicab Co., to drive the 20-cent cabs out of Washington.

He declared that exclusive use of the Union Station cab stand by one taxicab company is a "monopoly" that he intends to ask Congress to abolish.

Museum Halts Explorations.

New York, Jan. 6 (A.P.).—The explorations business is temporarily ended for the American Museum of Natural History. To balance the 1932 budget the museum has decided to recall all expeditions and stop all explorations.

WITNESSES BOLSTER HIGHTOWER'S DENIAL

Kentucky Miners' President Swears He Never Gave News Interview.

Mt. Sterling, Ky., Jan. 6 (A.P.).—The William Hightower murder conspiracy trial sped onward today with rapid developments.

While the 77-year-old Evarts Mine Union president, with steady support of witnesses, bolstered his general denial of the Commonwealth's charges that he urged violence to "get the law" in Harlan County, a press association reporter was sworn in as a prosecution rebuttal witness. He was Foster Eaton, of Atlanta, United Press representative at the trial, and was called upon by R. L. Pope, of Knoxville, special prosecutor.

Eaton was excluded from the room while questions were asked the defendant about him. Later he was allowed to return, although he is on call as a witness and it was indicated he would be questioned about an alleged interview with Hightower.

This move followed Hightower's denial of the authorship of a crude cartoon, found in his clothing when he was arrested, depicting the May 5 battle at Evarts in which two deputy sheriffs, a comissary clerk at the Black Mountain Mine, and a miner were killed.

Judge Prewitt advised today that he would not attend the hearing before the State Court of Appeals at Frankfort tomorrow, at which the Knoxville, Tenn., News-Sentinel seeks writ of prohibiting him from barring its reporters from the trial. His two sons, both attorneys, will represent him. Newton D. Baker is expected to appear for the newspaper.

L. M. Leisenring Is Reappointed.

L. M. Leisenring, whose term as a member of the board of examiners and registrars of architects will expire January 17, was reappointed yesterday for a term of five years by the District Commissioners.

30 INDIAN CONGRESS LEADERS SEIZED UNDER BRITISH LAWS

Continued from Page 1.

tions as antidrink leagues, spinning schools and boys' boarding schools.

All citizens were warned that, without trial, they might be sentenced to two years of hard labor for peaceful picketing, persuading anyone not to pay taxes, boycotting British goods or public servants, or contributing funds to the Nationalist cause.

Other ordinances, operative in all India, empowered the authorities to fine even children for Nationalist activities, the fines being collectable from their parents. Collective fines may be imposed on whole villages and towns.

The authorities may make arrests, raids and searches without warrants or order the imprisonment of persons without trial. They may control public utility services, posts, telegraphs, railroads and steamships, and exercise the right of confiscation of property and eminent domain.

The government may seize stocks of commodities from private citizens or corporations, compensating them at a price fixed by the government. The publication of false rumors may be punished by a year's imprisonment. Local authorities are empowered to demand the assistance of any citizen in keeping public order or in guarding life and property.

Toll Is Four Dead.

Almost every prominent leader of the all-India national congress has been arrested. Police took them in by the scores. Thus far in the conflict the casualties include four dead, two at Benares, and two at Allahaband. Police fired fourteen rounds on a defiant mob at Allahabad Tuesday, killing two persons and injuring 100. Numerous others were injured in a police lathi charge at Cawnpore. Small boys at Cawnpore stoned a policeman, injuring him so badly he had to go to a hospital.

In nationalist strongholds throughout India armed military and police forces paraded the streets to show their strength.

Banks, retail stores and British insurance and shipping companies suffered a serious slump in trade. Nearly all Hindu stores, schools and colleges remained closed in mourning for the arrest of Mahatma Gandhi, the leader of the Nationalists.

Playing Watching Game.

Both the government and the Nationalists still played a watching game, waiting to see each other's plans before launching a heavy offensive.

Some observers expressed fear that if the government arrested all Nationalist leaders, as it has planned, the illiterate masses, left without guidance, might take matters into their own hands with violent results.

In his jail at Poona, Mahatma Gandhi continued to enjoy every courtesy, even being permitted contact with other Nationalist prisoners. The mahatma declined the usual prison fare, preferring his goat milk, dates and oranges.

How long Mr. Gandhi would be allowed to remain in his comfortable surroundings was problematical, as there were persistent rumors he and other leaders might be deported.

Town Refused Gold Braid Bill.

Hingham, Mass. (U.P.).—Harbor Master Bill Melcher, in trimming his uniform with gold braid, apparently trimmed himself out of $6. When he submitted a bill for the trimmings, town officials refused to pay it.

Wisconsin Senate Chides La Follette

Governor Is Taken to Task for Dictating Type of Relief Bill.

Madison, Wis., Jan. 6 (A.P.).—The breach between Gov. Philip F. La Follette and members of the conservative Republican faction in the Senate on the question of unemployment relief widened today with the placing in the Senate Journal of bitter denunciation of the executive by Senator Walter S. Goodland, of Racine.

A statement of 10,000 words, which accused Gov. La Follette of assuming the role of a dictator in telling the Senate what kind of a bill it must pass to obtain his signature and charged him with making false statements against the conservatives "beneath the dignity" of his office, was spread on the record by a vote of 22 to 8.

It took a place on the Journal with the governor's caustic message delivered yesterday.

'24 for Underwood' Sees Hoover on Shoals Plan

(Associated Press.)

The voice that boomed long and in vain "24 votes for Oscar W. Underwood" in the 1924 New York Democratic convention was heard yesterday in President Hoover's office.

Former Gov. M. W. Brandon of Alabama, accompanying fourteen other Alabamans to seek presidential support for the private operation of Muscle Shoals, did part of the talking for the group. Later he said the President was a courteous man and had listened attentively.

Outside Hand Seen In Finns' Wet Vote

Temperance Board Says French Leader Aided Dry Law's Defeat.

(Associated Press.)

The Methodist Board of Temperance, Prohibition and Public Morals yesterday formally reasserted that Finland's recent prohibition referendum result "was effected by outside pressure."

Deets Pickett, research secretary of the board, issued a lengthy formal rejoiner to a statement by L. Astrom, the Finnish Minister, in denial of an assertion by the board that the referendum had been influenced by outside pressure. Mr. Pickett yesterday listed "irrefutable facts," because of which he said the board must "adhere to our opinion."

"Only a few weeks before the referendum took place," Mr. Pickett enumerated, "the former French premier, Tardieu, now minister of agriculture, caused to be published in Finland an astonishing interview in which he said that he did not see how the Finns could accept such unreasonable legislation as the prohibition law, and further asserted that France, the European banker of the moment, would prefer to grant loans to those countries which buy her products, referring obviously to wine. This interview was widely reproduced in Finland and I am unable to see how, in the circumstances of the Finnish people and government, it could be held to be without influence."

Six Named in Kidnaping Bills.

Chicago, Jan. 6 (A.P.).—Louie Alterie, former Chicago gangster, arrested in Denver, and five men held here, were reported named by the grand jury today in four true bills charging membership in a Midwestern kidnaping ring.

Don't Neglect Your Kidneys

Heed Promptly Kidney and Bladder Irregularities

If bothered with bladder irregularities; nagging backache and a tired, nervous, depressed feeling due to disordered kidney action or bladder irritation, don't delay. Users everywhere rely on *Doan's Pills*. Praised for more than 50 years. Recommended the country over. Sold everywhere.

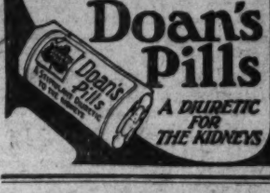

Doan's Pills

A DIURETIC FOR THE KIDNEYS

USED CAMERAS

Bought, Sold and Exchanged

Fuller & d'Albert, Inc.

815 10th St. N.W.

LANSBURGH'S

7th, 8th and E Sts.—NAtional 9800

No Connection With Any Other Washington Store

We Have the Officially Approved George Washington Bicentennial Costumes

1932 ushers in a momentous national event. In every city and hamlet . . . schools, clubs, civic organizations, scout troops, frats and sororities will pay homage to our greatest hero . . . with pageants, plays, costume balls and masquerades. To enter into the spirit of the celebration, and to cater to our customers' needs, we have a complete showing of Colonial costumes . . . authentic reproductions which have received the approval of the Bicentennial Commission.

Simple home dresses for morning wear
Morning dresses with apron and 'kerchief
Little boys' every day suits for outdoors
Play dresses for children of the Colonies
Fringed khaki hunting suits for boys
Short cloaks and hooded wraps for outdoors
Hooped skirt party dresses with panniers
Women's and children's church costumes
Tea gowns, banquet gowns, and court dresses

$1.95 to $9.95

INEXPENSIVE SHOP—SECOND FLOOR

"I swore off harsh irritants"

THE LONGEST NAME IN MAZDA LANE!

"Twelvetrees" is a tough name on electric lights, but Helen wouldn't change it . . . not even after she middle-aisled it. She's a Brooklyn girl. She studied art but paints only her own furniture now. Helen is Hollywood's best bridge player. She loves to climb mountains . . . where even the goats have to wear skid chains. Watch for her new RKO-PATHE Picture, "PANAMA FLO." Helen's smoked LUCKIES for two years . . . and there was no price tag on her statement . . . LUCKY STRIKE is grateful!

"Certainly I am on the LUCKY list. Last summer, while camping in the high Sierras, I hiked six miles to get my supply of LUCKY STRIKES. I swore off harsh irritants when the talkies first started—and I've smoked LUCKY STRIKES ever since. And that improved Cellophane wrapper of yours—with the little tab for easy opening—is a gem."

Helen Twelvetrees

"It's toasted"

Your Throat Protection—against irritation—against cough

And Moisture-Proof Cellophane Keeps that "Toasted" Flavor Ever Fresh

TUNE IN ON LUCKY STRIKE—60 modern minutes with the world's finest dance orchestras and Walter Winchell, whose gossip of today becomes the news of tomorrow, every Tuesday, Thursday and Saturday evening over N.B.C. networks.

C. H. RUDOLPH DIES IN HOME HERE AT 71

Former President of Board of Commissioners Expires After Long Illness.

Cuno H. Rudolph, once president of the Board of District Commissioners and for many years one of the city's leading citizens, died yesterday at his home in the Dresden Apartments.

Mr. Rudolph was 71 years old. For a considerable period he had been in failing health and had been forced to abandon many of his activities. He had been seriously ill only for a short time. He had been suffering from heart disease.

In addition to holding the position as president of the Board of Commissioners for more than two terms, he was prominently identified here as a banker, business man and the head of several charitable organizations.

A Republican, Mr. Rudolph long was active in politics, having served as treasurer of the local Republican State committee. Since 1896 he was a member of the executive committees of various inaugural committees.

Resigned in 1926.

Mr. Rudolph first served as president of the Board of Commissioners from 1910 to 1913 and was reappointed in 1921 by President Harding. President Coolidge renamed him and he was in the office until he resigned in October, 1926.

During his tenure of office under President Coolidge, the Board of Commissioners and the District government were under attack from several members of the House of Representatives. Although he had contemplated resigning before this, Mr. Rudolph postponed his retirement until the situation was cleared.

A native of Baltimore, Mr. Rudolph, was educated in private schools and business college there. He came to Washington in 1899 and engaged in the hardware business and until 1906 was president of the hardware firm of Rudolph & West.

From 1901 to 1913 he was vice president of the National Metropolitan Bank. Later he became vice president of the Second National Bank, from which position he resigned when President Harding appointed him to the District Board. He was a director of the Second National Bank until the time of his death.

Resolutions of Regret.

The District Commissioners, at a special board meeting yesterday, adopted the following resolutions expressing regret at the death of Mr. Rudolph:

"Resolved the Board of Commissioners of the District of Columbia, having learned with sincere regret that Cuno H. Rudolph, a former member and president of the Board of Commissioners, died this date, have ordered the flags on all District buildings to fly at half staff until after his funeral.

"Mr. Rudolph was twice appointed a Commissioner of the District of Columbia. He served as Commissioner and president of the Board of Commissioners from January 24, 1910, until July 19, 1913, and from March 15, 1921, until December 3, 1926. Mr. Rudolph was a native of Baltimore, moving to Washington in his early manhood, and gave a large portion of his life to public service. His fearless and sturdy character and sterling integrity were acknowledged by all with whom he came into contact. His loss as a citizen of Washington is a severe one.

"The Commissioners of the District of Columbia, in board meeting assembled, extend to his wife their heart-felt sympathy.

"A copy of this resolution will be spread on the minutes of the board and a copy furnished to Mrs. Cuno H Rudolph."

Opened Public Playground.

From the time he came to Washington until his death, Mr. Rudolph was vitally interested in the welfare of the Capital.

In 1901 he opened the first public playground and was chairman of the Associated Charities, which paid deficits in playground operations until Congress made the first appropriations more than 25 years ago.

Many years ago he called the meeting which first considered the advisability of forming a Community Chest here.

He was chairman of the District bicentennial commission, but resigned in September, 1930. The position is now occupied by Dr. Cloyd Heck Marvin, president of George Washington University.

A member of the Chamber of Commerce, he was also active in the Board of Trade, twice serving as president. For many years he was interested in Children's Hospital, and at the time of his death was chairman of its board.

Trustee of Howard.

His various activities included trusteeship of Howard University and Neighborhood House. He had charge of the first Mothers Day celebration here in 1911 and of the first community Christmas celebration in 1913.

He was a member of the American Academy of Political and Social Science. He had served as a member of the Safety First Association, the American Civic Association, the Sulgrave Institution, and the District Drama Guild.

He was a member of the National Press Club, University, Republican, Metropolitan, City and Chevy Chase Clubs, here. He was a member of the Blue Ridge Rod and Gun Club, and the Croaten Club of Virginia, and of the Gibson Island Club of Maryland.

In 1901 he married Amy Edna Merz, of Baltimore, who survives him. Funeral arrangements have not been completed.

Mrs. Hanna Bobys Expires in Detroit

Was Widow of Capital Merchant; Will Be Buried Here.

Mrs. Hanna Bobys, widow of A. C. Bobys, prominent Washington merchant, died Monday in Detroit, Mich., following a brief illness, it was learned here yesterday. Mrs. Bobys was 60 years old.

A native of New York City, Mrs. Bobys was a resident of Washington for 45 years. Her husband, who died about four years ago, was at one time one of the city's leading merchants.

Mrs. Bobys is survived by four sons, Philip and Asa Bobys, of this city, and Maurice and Dr. Ernest E. Bobys, of Detroit; two daughters, Minna Bobys and Mrs. Frank Bonner, of Atlantic City, N. J.; one brother, A. L. Bernstein, of Detroit, and a sister, Mrs. M. Parsons, of Buffalo, N. Y.

Funeral services will be held this afternoon at 2 o'clock from Danzansky's funeral home. Interment will be in Adas Israel Cemetery.

DEAD IN CAPITAL

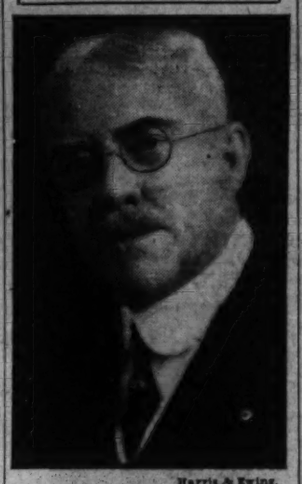

Harris & Ewing.
CUNO H. RUDOLPH.

R. E. ELGEN MAY GET PUBLIC UTILITY POST

Valuation Engineer of I.C.C. Is Given Consideration by Hoover.

The vacancy on the District Public Utilities Commission due to the resignation of Harleigh H. Hartman may be filled by President Hoover's appointing Riley E. Elgen, valuation engineer of the Interstate Commerce Commission.

It is known the President is giving serious consideration to Mr. Elgen in making the selection. Although nearly 20 persons have been suggested for the post, it is believed the final White House choice will be the interstate commerce engineer.

Mr. Elgen's long experience in valuation work and as an engineer is thought to have qualified him preeminently for the position. The President's decision will be announced in the next 48 hours, it is thought.

The prospective member of the Utilities Commission has been a Washington resident for ten years. He is a native of Maryland. He lives at 2032 Klingle road northwest.

In his study of the aspirants, the President has insisted that they have the necessary experience and qualifications. He has consulted Gen. Mason M. Patrick, chairman of the commission, as well as several District citizens in whose opinion he is known to have confidence.

Among the others receiving the President's consideration are Richard B. Keech, people's counsel for the commission; W. J. Clareman, chief investigator for the Federal Radio Commission; Ernest G. Walker, local real estate figure; Louis Dent and Maurice Judd, local attorneys.

GLASS BLAMES U. S. FOR BONDS LOSSES

Continued from Page 1.

European war debts to the United States.

Glass, who was Secretary of the Treasury under Woodrow Wilson, recalled that the Senate had passed a resolution sponsored by him calling upon the State Department to desist from passing upon foreign loans.

Asserting the department had no legal right to such action, the Virginian said:

"The State Department is morally responsible for every dollar lost by Americans in foreign bonds and every indebtedness that will not be paid.

Clerk Passed on Worth.

"They had a clerk passing on them that didn't know any more about them than my cat.

"There isn't a scratch of the pen in the law or Constitution that authorizes the department to have anything to do with these loans."

Jones told the committee his division studies the financial conditions in foreign countries in great detail.

"On this particular Bolivian loan," he said, "I remember very distinctly talking with Arthur Young, or Mr. Frederick Livesey, over at the State Department, and telling them that we thought that Bolivia was borrowing too much in this market.

"There was a good deal of hemming and hawing, and the upshot of it was that we reluctantly gave our consent to it, for the reason that at that particular time our diplomatic relations with Latin America were a little upset.

U. S. Was Under Attack.

"Our Government was under considerable attack for its Nicaraguan policy, its Haitian policy and so forth. There was shortly to be held, I remember, a Pan-American conference. As I recall it, the State Department said it might result in embarrassment if we turned down this loan proposition."

Jones added it was rather unusual procedure, because his department had never before attempted to negative any foreign loan on the ground that the government was overborrowing. He said the information they had was not given to the bankers because they never asked for it.

He said he could not recall passing on the Peruvian loans, which are now in default to the amount of $75,000,000.

"In your opinion was South America-Latin America overborrowed?" Senator Johnson (Republican), California, asked.

"That is the impression that we had in the Department of Commerce in case of most of those countries."

"In the official family of the department it was recognized generally, was it not, that Latin-America was overborrowed?" Senator Johnson asked.

1928 Warning on Colombia.

"With some exception," Jones said. "We were inclined until about a year and a half ago, to think that certain countries were much better risks than others, and that possibly they could get through."

A report on Colombia in 1928 was inspired, Jones said, by a report from the commercial attache at Bogota, saying, "I think Colombia is going wild on borrowings. She has started too many railroads and too many highways, and she has not any idea where she is going to get all the money, except that the money is coming so readily now that they just think they can borrow ad infinitum."

BRIEF ILLNESS FATAL TO CAPT. M'ALLISTER

Former Engineer in Chief of Coast Guard Once Lived in Capital.

Capt. Charles A. McAllister, for many years engineer in chief of the United States Coast Guard, and at one time a resident of Washington, died yesterday in New York City, following a brief illness.

Capt. McAllister was born in Dorchester, N. J., in 1867. He was graduated from Cornell University with the degree of M. E. in 1887. For some time he served in the drafting rooms of several large shipbuilding companies, and was later employed in the Bureau of Steam Engineering, Navy Department.

In 1892, Capt. McAllister received a commission of ensign in the United States Coast Guard. He served as chief engineer of what were then the largest vessels in service, and during the Spanish-American War was appointed assistant engineer of the Navy on board the U. S. Flagship Philadelphia. He came to Washington in 1900 on special duty with the revenue cutter service.

Capt. McAllister was appointed by the Secretary of State as a delegate to the international conference on wireless telegraphy in Berlin, and was commissioner engineer in chief of the Coast Guard in 1905. He retired in 1919, holding the rank of captain.

Surviving Capt. McAllister are his wife, Mrs. Adelaide K. McAllister, and a daughter, Miss Clara McAllister of New York.

He will be buried in Arlington National Cemetery, with full military honors, at 11 o'clock Saturday morning.

Robert Smith, 45, Contractor, Dead

Heart-Attack Victim Was Member of Southeast Trade Group.

Robert Smith, 45 years old, 326 South Carolina avenue southeast, died suddenly yesterday morning at his home, following a heart attack. He was an electrical contractor and prominent in the building industry of Washington.

He is survived by his widow, Mrs. Amy N. Smith; a stepson, Harry S. Fowler; three brothers, Walter, John M. and Frederick Smith, and three sisters, Mrs. Flora Williams, Mrs. Bessie Rossiter and Mrs. Margaret McCormick.

Mr. Smith was a member of Harmony Lodge No. 17, F. A. A. M.; of the Junior Order of American Mechanics, Mount Vernon Council; of the Southeast Business Men's Association and the Electric League. Funeral services will be conducted by Harmony Lodge with burial in Prospect Hill Cemetery.

JULIUS ROSENWALD EXPIRES IN CHICAGO

Continued from Page 1.

endowments he created must be fully spent within 25 years after his death.

Went to Work at 15.

Born in Springfield, Ill., on August 12, 1862, Mr. Rosenwald founded his fortune in the clothing business. He was a clothier's clerk in Springfield at 15, owner of a Fifth avenue shop in New York City at 21, and a manufacturer in Chicago at 23.

In 1895 he purchased for $70,000 a half interest in the company through whose success he realized his greatest desire, to battle against racial and religious intolerance, and to educate and rehabilitate the poor of many lands.

His five children, warned of their father's approaching death, grouped themselves on December 26 into the "Rosenwald Family Association," to merge their own philanthropies along lines laid by their father.

Employed 40,000 Persons.

When R. W. Sears, of the mail order house, which was his largest customer, needed more money, Rosenwald bought a half interest in the firm. His $70,000 investment was destined to become $70,000,000 in a company of 40,000 employes, 300 retail stores, 50 large department stores and 13 factories.

Rosenwald aided his employes in financial emergencies. In the post-war deflation of 1921 he gave the company $5,000,000 of its stock which he owned, and pledged $20,000,000 of his personal fortune. When the 1929 "bull" stock market crashed he offered personal collateral to back the stock accounts of all the 40,000 employes who were unable to supply additional margin, to the amount of $1,600,000.

Although he donated $3,000,000 toward the Julius Rosenwald Museum of Science and Industry here, he did not live to see it finished. He was too ill last summer to receive personally the Chicago Rotary Club's merit award as Chicago's leading citizen of 1930.

President Issues Tribute To Rosenwald's Greatness

(United Press.)

President Hoover, in a statement last night said the death of Julius Rosenwald had deprived Chicago and the Nation of "an outstanding citizen." His statement added:

"His business ability found expression in commercial achievements of great magnitude and importance. His patriotism was reflected both in his services in the cause of national defense during the war, and in his devotion to the upbuilding of the life of the community and the country in times of peace. One of his most conspicuous contributions to the public welfare was through his humanitarian activities. His warm-hearted human sympathy for all mankind resulted in munificent gifts for the advancement of public health, education, housing and the wide reach of social amelioration. He was a distinguished patron of the arts. The foundation which he created for the 'well-being of mankind' constitutes a monument to his vision, sympathy and generosity."

Mooney Case Decision Expected in February

Sacramento, Jan. 6 (A.P.).—Gov. Rolph said today he expected to make public his decision on the Thomas Mooney pardon application some time next month.

Mooney is serving a life sentence for the bombing of a San Francisco preparedness day parade in 1916.

CAREER ENDS

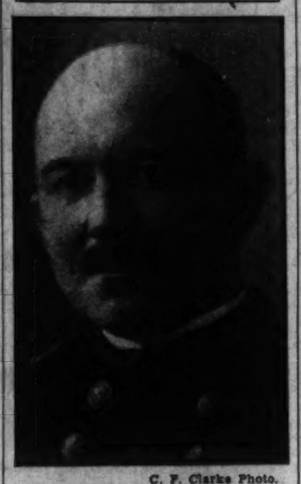

C. F. Clarke Photo.
CAPT. CHARLES A. M'ALLISTER.

TRUE TO PRESIDENT, ADAMS SAYS ON BILL

Answers Suggestion He Quit if His Views Differ With Hoover's.

(Associated Press.)

With an expression of resentment and an avowal of loyalty to the President, Secretary Adams yesterday replied to a Democratic suggestion that he resign because his ideas on naval building were at variance with Mr. Hoover's disarmament proposals.

Before the House naval committee, Mr. Adams indorsed a bill to construct a fleet reaching the maximum allowed by treaties, and later, his voice slightly tremulous, he answered an assertion by Representative McClintic, of Oklahoma, that he should withdraw as head of the Navy Department.

Meanwhile, another Cabinet officer, Secretary Stimson of the State Department, was inducing the House foreign affairs committee to approve an appropriation of $450,000 to meet the expenses of the American delegation at next month's general disarmament conference in Geneva.

Admiral William V. Pratt, chief of naval operations, was testifying in the crowded naval committee room when Representative McClintic, a Democrat, interposed an assertion that "if Secretary Adams is not in accord with the President's views on matters of vital interest to the Nation and the world * * * he should tender his resignation."

The Navy chief immediately rose to his feet. He walked toward the witness chair, asked if he could speak, and with his hands in his pockets and his voice uncertain, said:

"I am absolutely loyal to the President. I know of no difference between what I've testified here and the President's attitude. I resent the implication that I'm here in any disloyalty to the President of the United States."

Then he walked back to his chair and sat down, staring at the floor most of the time during the rest of the hearing.

Mr. McClintic had nothing further to say. But Chairman Vinson, whose $616,250,000 building bill was indorsed Tuesday by Mr. Adams, assured the Cabinet member there was nothing in the record to imply that he was disloyal.

The Oklahoma Democrat based his charge of lack of accord on the ground that since President Hoover had not been acquainted with details of the construction bill, Mr. Adams should not have approved it.

"It is the duty of all subordinates to acquaint the President with any policy they desire to see him put into effect," Mr. McClintic said.

Mr. Adams assured the committee the bill now was on its way to the President and the Budget Bureau.

The session also developed from Admiral Pratt the expression that unless the Navy were built up to treaty strength the country's safety might be endangered.

In his testimony before the foreign affairs committee, Secretary Stimson held that if the United States did not send a delegation to the Geneva Arms Conference, "the whole peace and stability of the world would receive a setback almost incalculable."

Barking Dog Calls Aid As Cave-In Buries Boy

St. Joseph, Mo., Jan. 6 (A.P.).—Buried alive for more than two hours beneath nearly a ton of earth, 16-year-old Dale Leffering, Fanning, Kans., farm youth, was rescued by members of his family attracted by the excited barking of a little dog.

The youth crawled into a cave yesterday after a rabbit on the farm of his foster parents, Mr. and Mrs. Pete Leffering. The earth gave way, catching Dale in a sitting position, his head forced down with his chin on his chest. This posture, relatives believe, made it possible for the boy to breathe while imprisoned under the heap of dirt.

Doolittle Back in Miami From Cuba.

Miami, Fla., Jan. 6 (A.P.).—Maj. James H. Doolittle landed here at 4:30 o'clock today after a blight from Havana. He will participate in the all-American races, opening tomorrow at Miami Municipal Airport.

HOUSE WIRING

The kind of careful workmanship you have been looking for! Make a resolution to have it done NOW!! And KEEP this resolution!

Six-Room House completely Wired for Electricity.... $105.00

Liberal Time Payments

C. A. MUDDIMAN C. O.

911 G St. Nat'l 0140-2622

Organized 1888

FLORIDA RESORTS

THE COQUINA—THE CLARENDON Two Famous Hotels Under New Ownership-Direction On renowned Ormond-Daytona Beach, Florida. Harrington Mills, Owner and Operator

MIAMI, FLORIDA.—This year's greatest vacation bargain. For literature and information, address Dept. of Publicity, City of Miami, Florida—Sunshine of America.

Report on Mooney Is Not in U. S. Files

Mitchell Tells Senate It Was Prepared by Experts on Own Volition.

(Associated Press.)

Attorney General Mitchell reported to the Senate yesterday that a report prepared by experts for the Wickersham Commission on the Mooney-Billings case was not now available. Mitchell said the report had not been prepared at the commission's request but by the experts on their own responsibility and that consequently it was not among the reports in his custody.

He transmitted numerous other documents bearing on other features of the general Wickersham Commission inquiry into lawlessness, and said a copy of the Mooney-Billings report would be sent to the Senate as soon as one could be found.

When he learned the experts' report was not among the documents submitted, Senator Cutting said he would allow a reasonable time for them to be found and then if they were not produced "there would be only one thing to do—subpena the experts as witnesses."

Canada to Aid Manitoba.

Winnipeg, Man., Jan. 6 (A.P.).—The Dominion government will assist Manitoba in meeting its maturing obligation of $2,000,000 in treasury bills which falls due January 15 in New York, Premier John Bracken said today. Arrangements have been made to take care of the obligation, he added.

"Lame Duck" Bill Adopted by Senate

Norris Resolution Is Sent to House by 63-7 Vote; Bingham Fight Fails.

(Associated Press.)

For the seventh time, the Senate yesterday adopted the Norris constitutional amendment resolution fixing new meeting times for Congress and abolishing "lame duck" sessions.

The resolution, sponsored by Senator Norris (Republican), of Nebraska, was sent to the House by a vote of 63 to 7, after an unsuccessful fight by Senator Bingham (Republican), Connecticut, to provide for a limitation on every other annual session of Congress.

The Norris constitutional amendment provides that Congress meet annually on January 2. Each new Congress would take office on that date and the present system of an old Congress serving a short session after an election would be abolished. Terms of the President and Vice President would be started on January 15 instead of on March 4. The Democratic House leadership has favored the resolution for some time.

"Bonesetter" Reese's Estate $199,627.

Youngstown, Ohio, Jan. 6 (A.P.).—The estate of John D. "Bonesetter" Reese, who died November 29, was appraised here in probate court at $199,627, of which $42,592 was cash and $117,915 securities. The estate was left to Reese's five daughters.

Better Dresses

Reduced!

$15.00 • $25.00

Reg. $39.75 to $49.75 *Reg. $49.75 to $69.75*

Come expecting the unusual . . . we promise you will not be disappointed. There is an exciting choice of styles for immediate wear, in wool, crepe, satin and velvet! These distinctive street, afternoon and formal frocks are from regular stock. REDUCED FOR CLEARANCE!

All Sales Final

•Erlebacher•

TWELVE-TEN TWELVE-TWELVE F STREET

Read The Post's New Classified Ads

The Largest Selection of Manhattan Shirts and Pajamas, and Mansco Shorts, in This City.

Our Greatest Semi-Annual Sale . . . . . !

Manhattan

SHIRTS

2,000 Manhattan White and Solid Color "Sir Poplin" Shirts

Formerly $1.95

$1.55

Discontinued Numbers

Sale of $1 MANSCO SHORTS Made by Manhattan PRICED DOWN TO 65c

$2.50 Manhattans *now* $1.85

$3 Manhattans *now* $2.15

$3.50 Manhattans *now* $2.45

$5 Manhattans *now* $3.35

Sale of $1.95 Manhattan PAJAMAS PRICED DOWN TO $1.55

(Main Floor)

THE HECHT CO.

F Street at 7th — *Free Parking—E Street between 6th and 7th* — NAtional 5100

The Washington Post.

THE WASHINGTON POST CO.
Washington, D. C.
EDWARD B. McLEAN,
President and Publisher.

MEMBER OF THE ASSOCIATED PRESS.

The Washington Post is a member of the Associated Press, receiving the complete service of the world's greatest news-gathering organization.

The Associated Press is exclusively entitled to the use for republication of all news dispatches credited to it or not otherwise credited in this paper, and also the local news published herein.

TERMS OF SUBSCRIPTION.
Delivered by Carrier in Washington.

Daily, Sunday included, one year	$8.40
Daily, Sunday excepted, one year	6.00
Sunday, only, one year	2.60
Daily, Sunday included, one month	.70
Daily, Sunday excepted, one month	.50
Sunday only, one month (with four Sundays)	.20
Sunday only, one month (with five Sundays)	.25

BY MAIL, PAYABLE IN ADVANCE.
Maryland and Virginia.

Daily and Sunday	Sunday Only.	Daily Only.
One year..$10.00	One year.. $4.00	One year.. $7.00
Six months 5.00	Six months 2.00	Six months 3.50
One month.. .85	One month .40	One month. .60

ALL OTHER STATES.
(Mexico and Canada, Incl.)

Daily and Sunday	Sunday Only.	Daily Only.
One year $12.00	One year $5.00	One year.. $8.00
Six months 6.00	Six months 2.50	Six months 4.00
One month 1.00	One month .50	One month .75

All Subscriptions by Mail Payable in Advance.

New subscriptions for The Post or renewals will not be accepted unless payment accompanies the order. Remittance should be made by drafts, checks, postoffice orders, registered letters or express orders, payable to The Washington Post Co.

Entered at the Postoffice, Washington, D. C., as second-class mail matter.

National Advertising Representative—PAUL BLOCK and Associates. Park-Lexington Building, New York; Palmolive Building; Chicago; Little Building, Boston; General Motors Building, Detroit; Guarantee Trust Building, Philadelphia; Russ Building, San Francisco.

Thursday, January 7, 1932.

AMERICA MOBILIZING.

The fact that after being in existence for two months the National Credit Corporation has just called on the member banks for the first 10 per cent payments on their gold note subscriptions supports the contention of Secretary Mellon that it is frequently not the immediate necessity of money that restricts credit so much as fear that it might not be available when needed. In much larger measure the broader scope contemplated for the functioning of the National Reconstruction Finance Corporation will release credit to many times the volume of the actual demands upon its capital.

The call of the Comptroller of the Currency for statement of condition of banks as of December 31 was promptly answered by many institutions, including the largest New York banks. As was to be expected the position of banks and trust companies shows a decline in total resources and deposits as compared with the statements of a year ago, due to decreased loans and investments consequent upon reduced business generally. The banks, however, reveal a high degree of liquidity with strong reserves, giving evidence of massive strength despite the year of depression.

The organizers of the National Credit Corporation have demonstrated through the comparatively small demand upon their funds that the banks of the country are generally in stronger position than was supposed. Savings banks, particularly, are overflowing again with funds. Instead of savings being depleted for speculative purposes these accounts are being built up. Deposits of 146 mutual savings banks in New York State alone gained $421,000,000 last year, showing aggregate deposits of $5,275,000,000.

Business and personal incomes were reduced last year, but new financing, exclusive of municipal issues, was reduced 55 per cent over the demands of last year, amounting to only $2,253,968,000. This was a reduction of 64 per cent from 1929. Thus equitable adjustment of capital demands to existing condition has prevented a depletion of reserves. The prospect of improvement in the railroad situation also contributes to a better outlook. Not only is there hope of harmonious wage adjustment, but the Railroad Credit Corporation meets this month to arrange advances to needy roads from the revenue pool. Certificates of loan allotments will be issued that will be discountable at banks, so that urgent requirements will be met immediately.

The news of prompt and favorable action in Congress on the reconstruction finance measure had an immediately cheering effect upon business and the stock market. Nothing will so encourage a return to industrial activity now as evidence that the various measures proposed to strengthen credit and finance generally are to be considered promptly by both the Senate and House, so that the relief program can be in active effect before the opening of the spring season. American business can be restored now without waiting for the improvement of foreign trade.

America, by mobilizing its strength, can sweep away depression. It is already banishing the empty fear that has paralyzed action. The richest and most resourceful Nation in the world is leading all others out of adversity.

THE WHEAT DOLE.

Senator Capper's plan for distribution of 40,000,000 bushels of wheat held by the Farm Board has aroused little enthusiasm. It passed the Senate without a record vote, and is moving rapidly toward a vote in the House. Congress will doubtless enact the measure as a gesture favoring the unemployed, but its alleged benefits are subject to many doubts and misgivings.

The Capper bill calls for distribution of this wheat by the Red Cross or similar organizations designated by the President. The Red Cross is willing to serve as distributor, but Chairman Payne wants it understood that the Red Cross is not sponsoring the bill. The hungry will be fed, whether the Government furnishes wheat or not. The Red Cross will have no difficulty in obtaining flour. Wheat is cheap. Bread for the unemployed is one of the smallest problems confronting charitable organizations.

Other problems with wide ramifications are involved in the Capper bill. Senator Borah contended, for example, that the Government ought not to take this opportunity of disposing of its surplus wheat when more than half of last year's crop is still held by farmers. The distribution of free wheat will undoubtedly complicate the problem of wheat growers who are unable to dispose of their holdings.

Furthermore, the Capper bill sets a precedent which will give strength to the demand for free distribution of the Government's cotton. Representative Fulmer, of South Carolina, has introduced a bill, authorizing the Farm Board to turn over its cotton to the needy. Why does not the Government also bestow its coffee supply, obtained from Brazil, upon the unemployed? A cup of coffee is the first thing requested by idle men who are "down and out." Apparently Uncle Sam is on the verge of establishing a general commissary business.

Under ordinary circumstances this method of handling an emergency would meet with vigorous opposition. But conditions being as they are, the public is inclined to regard the free distribution of wheat as a good psychological move. If the Government holds its wheat, storage and interest charges will soon eat up its value. No doubt Congress considers the distribution of surplus wheat to the unemployed as a partial escape from the quagmire created by the Farm Board.

A BRIDGE TO VENICE.

Before the end of this year Venice will have ceased to be an island city. Its isolation, which dates from medieval times, is to be terminated with the completion of the great bridge which will join it to the mainland. It will then be accessible by trolley cars, motors and by foot. The new bridge will be one of the longest in the world, measuring more than 2 miles in length. At a distance of 7 feet from the existing railroad bridge the new span will be connected to it by a cement pavement in such a way that the result will be a single bridge 103 feet wide. Thirty feet of this will be taken up by the railroad, 35 feet for motor cars, 23 feet for trolleys, 7 feet for pedestrians and 8 feet for bicycles.

The bridge will be linked to an automobile speedway which is now being built across northern Italy to Genoa. This road, passing through Milan, Bergamo, Brescia, Verona, Vicenza and Padua, is sure to become one of the most attractive highways in the world, connecting as it does so many places of artistic and historic interest. It will form a link between Italy's most important seaport and the jewel of the Adriatic.

The means of transportation in Venice itself, however, will not be altered by the new bridge. Gondolas will still be used within the city as well as the motorboats widely used, especially for commercial purposes. In order to facilitate the movement of traffic a new canal is being constructed through the city. This canal will leave old Venice almost intact, as it passes through waste areas that are occupied at present by backyards or gardens, so that virtually no demolition will be necessary in its construction. Only one building of artistic importance will have to be torn down to make way for the canal, the Moro Rocchi House, which will be rebuilt elsewhere. By taking a direct course and avoiding the old elbow turn of the Grand Canal the new waterway will halve the distance from the railroad station to St. Mark's Square.

Strong opposition was felt by many persons when the projects for the bridge and the new canal were first discussed. A number of organizations, including the Italian Academy, sent protests to the government. Personal intervention on the part of Premier Mussolini was necessary before the plan received universal acceptance. It was shown that the traffic problems in the city had become acute and that the canal would partly ease the difficulties. The course of the canal was laid through a comparatively uninteresting part of Venice, a section little known to visitors, so that there would be little artistic loss. The feeling is now general that the new waterway will be an asset to the city.

CANADIAN PROSPECTS.

Canadian bank officials believe that when international confidence improves Canada will be one of the first countries to benefit. The price level, after a precipitate decline lasting two years, now appears to be stabilizing itself. The disproportion between raw materials and manufactured goods, which resulted when prices of raw materials fell more rapidly than those of finished products, has become adjusted to a point where it is now possible to reconstruct trade on a lower price level with increased security.

Canadian industries have not been as severely affected as those in many other countries. Expansion in this line since the war has not been on the extensive scale of the industrial development in most of the Western nations, which have consequently suffered severe reverses, generally the result of overexpansion. A number of important factories have been established within the last year, especially in Ontario and Quebec, largely American owned, for the purpose of manufacturing goods for Canada and other British countries, which would benefit by the empire preferential tariff.

Despite the low prite of agricultural products the good crops of the past year have benefited the farmers in all but a small area suffering from drought. There was a notable increase in live stock production and splendid returns were made from specialized crops such as suger beets, tobacco and fruits. The low prices are believed to have stimulated both domestic consumption and exportation. Though there was a decline in forestry production, more than 2,000,000 tons of news print were exported. The absolute value of Canada's external trade is surpassed only by four nations, which have from four to twelve times her population. Per capita, her exports are the greatest of any country, and her former adverse balance of trade seems to have turned to a favorable balance in the last few months.

Her strong banking system is held one of the chief factors in Canada's successful weathering of the depression. During all of the difficult period not a single bank has failed, nor has any depositor lost a cent. Canada has but eleven banks, all of which have many branches throughout the country. In places where continuation of a branch would not have been possible without a heavy loss the branch was closed without risk to investors, giving no cause for alarm. In all, 200 branches were closed throughout Canada without casting any doubts on the solvency of the banks concerned. The result is that Canada has escaped serious financial disturbances. Her credit supply is abundant, her note circulation keeps pace with business needs and there is a general feeling of confidence in the banking institutions of the country.

CUNO H. RUDOLPH.

The District of Columbia mourns the death of Cuno H. Rudolph, whose services during three terms as Commissioner of the District were replete with benefits to the public. As president of the board Mr. Rudolph conducted District affairs with remarkable tact and skill, earning the praise of the President of the United States, Congress and all citizens. The testimonial dinner in his honor at the end of his long service was a notable demonstration of popular esteem.

Mr. Rudolph, a native of Baltimore, became a resident of Washington at the age of 29, and from that time until his death at 71 he gave generously of his time and ability to public affairs. His moderation, breadth of view and civic spirit constantly exerted a wholesome influence in District matters. The new and greater National Capital owes much of its beauty and dignity to the labors of Cuno H. Rudolph. The history of Washington will always contain a chapter devoted to him.

A sincere friend, a charming companion, an unselfish public servant and a sturdy builder of the Commonwealth is lost. But his good works are not lost, and his character and achievements remain as an example to Washingtonians. The District of Columbia should establish an enduring memorial to Cuno H. Rudolph.

A House leader, in referring to foreign debts, says, "Congress will be duped no longer." If we could only say as much for the country!

Shakespeare wrote, "There is a divinity that shapes our ends," but he had nothing to say on the subject of how to make the ends meet.

It is always easy to tell when an election is approaching. Authorities begin to check up on the irregularities in the last one.

Foreign bonds seem to be like the bonds of matrimony. They look good at first, but soon lose their value.

Every year is leap year for pedestrians.

"THE BLUE DANUBE" WALTZ

From the Providence Journal.

A dispatch from Vienna announces that the world's most famous waltz, Johann Strauss' "The Beautiful Blue Danube," became a free composition on New Year's Day, available for universal use without royalty or copyright restrictions. The news will surprise most people, for the general impression has been that the lovely old waltz had been common property for years and years. In the last year or two we have heard it many times over the radio, and we can not recall ever hearing the familiar announcement, "With the special permission of the copyright owners."

All the same, it has been under the protection of a copyright all the time. It seems that the Austrian Parliament had to decide the other day whether to extend the copyright from 30 years to 50 years after the composer's death. Recent changes in the copyright law at Rome made this extension of the copyright period to a half century and it had been expected that the Austrian government would do the same, but popular sentiment in the country was against it.

One reason for this feeling and for the resulting action was that the copyright extension would tend to continue the existing tax on musical entertainments and would increase the cost of country dances in the Tyrol, where the yodelers congregate for melodic and terpischorean diversion. The opposition was also based on political reasons, but the determining motive, apparently, lay in the fact that the German copyright law covers only 30 years, and in general Austria likes to play along with Germany in such matters. The Austrian Parliament was also influenced by the fact that there are no near surviving relatives of Strauss and that his widow died in Vienna last year.

All of which puts us curiously in touch with a period which now seems remote and quaint. The melody of "The Blue Danube" has all the flavor of lavender and old lace. Probably it will be no more popular now that its copyright has ceased; as a matter of fact, its deserved esteem could hardly be greater than it has continuously been since Strauss wrote it. No more beautiful waltz composition has ever been produced.

Afraid!

(Copyright, 1932.)

POST HASTE.

It must be admitted that the election of Will Rogers in New Hampshire is another joker on the Republicans.

Whatever one may think of British discretion in precipitating the Indian conflict so promptly it can not be denied that they have the convictions of their courage.

Japan expressed regret for the beating up of an American consul, but didn't consider it an apology. If she will admit Noah's other synonyms we might select grief, sorrow, lamentation, repentance or remorse.

With a big, new gold strike the Philippines will be feeling more independent than ever.

It is so quiet in Tokyo the correspondents cable as news that the Japanese will probably remain in Manchuria "for some time."

Citizens of the United States were so poor that they donated only $1,500,000,000 for philanthropic purposes last year.

Floor Leader Rainey says we must do business with Russia, but he opposes foreign credits, and the only way to get Soviet orders is through extending dubious credit.

The best explanation of the result in New Hampshire seems to be that about 3,000 more than half the voters wanted a Democratic Representative.

Do the Japanese believe with Disraeli that "apologies only account for that which they do not alter," or are they just avoiding Milton's "apology too prompt?"

Between his appeals to the Louisiana Supreme Court to support him as governor and to the United States Senate also to maintain his status as a senator, Huey Long will be fortunate if his name is not changed to Hooey.

A group of students asked the President for representation at the disarmament conference. They have some way to go yet before taking themselves as seriously as Latin-American undergrads who demand, and sometimes secure, the overthrow of governments between elections.

Chairman Raskob polled the 90,000 contributors to Al Smith's campaign fund and got a big wet vote from 30,000 who replied; but how does the Democratic two-thirds rule apply here?

The rest of the world owes Americans 25 billions dollars. No nation was ever such a creditor before; no other nation can say that, big as the sum is, it is only one-third of the national income, even in times of depression.

Henry Ford's preparations to put out an eight-cylinder car speak louder than his optimistic words.

PAUL HUDSON.

JUST FOLKS

By EDGAR A. GUEST

ACHIEVEMENT.

I think no trouble ever came my way
But what it left a joy for every ache.
When I against despair resistance make
And strive to hold the dreaded foe at bay,
Whatever be the outcome of the day,
Always a sense of pride I seem to take
From holding fast against the winds that shake,
And braving the conclusion, come what may.
Men find small pride in pleasure. Out of care
Danger and doubt and hazard heroes rise;
Men, after all, life's tasks are glad to share.
The brightest smiles are those which follow sighs.
Man's greatest glory, and I think 'tis God's,
Is having gained a victory 'gainst the odds.

(Copyright, 1932.)

By Keeping Peasants Poor the Baron Affords the Vices That Kill Him

By ROBERT QUILLEN

ALL of Nature's creatures must work to get a living. In the jungle, in the air and in the sea there is constant effort and never-ending vigilance in quest of food.

Yet in the ordinary course of events, all creatures are abundantly supplied. None is overlooked or neglected. Every need of every species—every appetite and craving—is awarded its need from the abundance of Nature's storehouse.

Is man, then, the only exception?

Is the highest and noblest of creatures the victim of some strange malice that denies him and him alone, the things most essential to his welfare and happiness?

You know that isn't true. It can't be true. Nature is consistent in all her ways.

But, you say, Nature gives her other creatures abundant food, sunshine, necessary shelter, sufficient protection from cold and heat, strength or fleetness to afford security—all, in fact, that is necessary to their contentment and their good—and yet some unkind providence denies man the wealth he covets.

What does that prove? What can it prove except that wealth is not the good it seems?

Is Nature ungenerous because she denies wings to the fox? Or does her failure to provide them indicate that wings would be a handicap to the fox himself, even while affording him an unfair advantage over the creatures that are his prey?

The very fact that few can acquire wealth should afford sufficient proof that neither the welfare nor the happiness of man requires it.

How, then, shall we explain the universal desire for riches? What explanation is needed except the fact that human perversity sweetens forbidden fruit? Men, like children, desire most the thing that is denied. If diamonds littered every highway, none would stoop to gather them.

Desire is no indication of need. All vices are the fruit of desire. Is gin essential to man's welfare because prohibition made it seem more desirable?

The things man needs are easily acquired. Unfettered by the greed of his kind—a greed known only to man of all earth's creatures—he could supply his wants by laboring no more than other creatures do.

It is a violation of nature that gives the few too much and the many too little, and, like other violations, it eventually does hurt to those it seems to benefit.

(Copyright, 1932.)

PRO AND CON

Press Comment Upon Acts and Actors in the Great American Show, "Politics."

Curtis Proposes.

Cincinnati Enquirer.

Vice President Curtis is not given to making pronouncements with reference to Government policies, but he has made a present exception. He comes out with a strong demand for a drastic reduction in governmental expenditures as suggested by President Hoover. He reasserts that many millions—now needed millions—of dollars could be saved by abolishing "duplication" in governmental bureaus and by stopping the printing of "unnecessary" public documents.

With reference to the latter specific item of Government expense it may be said that not one in one hundred thousand American citizens cares a fiddler's flip for a document on "The Genesis of the Doodlebug" or the thousand and one other unnecessary publications vomited from the Government printing presses.

Mr. Curtis said that if Congress and the executive departments would cooperate in the matter of duplications and useless and unnecessary printing of public documents it was more than probable that five hundred millions of dollars a year might be saved without impairing the Federal service.

Fine Mask.

Indianapolis News.

If, as Mr. Firestone thinks, the business deflation is a blessing in disguise, it is one of the best little disguises that ever fooled anybody.

Tip to Congress.

Toledo Blade.

Conditions in this country offer extraordinary opportunity for the development of statesmen. Politicians won't do.

Too Much So

Ohio State Journal.

The hands across the sea seem to be engaged mainly in pulling Uncle Sam's leg.

Reducing Activities.

Huron (S. D.) Huronite.

It is to be hoped that so much of the time of the congressional session will not be taken in an attempt to work out ways to raise more revenue that no time will be left in which to give earnest consideration to ways and means to reduce needless expenditures. If one is to judge from the evident temper of the people, the time has come for all governing bodies to cease to render some of the services to the public which they have been doing. We have added greatly to service rendered to public in recent years. That is true of Federal, State, school and municipal bodies. At the insistence of well meaning people, we have felt free to add to our tax levies to support all sorts of governmental activities. Possibly all of them are good and have been justified in times of pletny. But governments must do exactly what individuals do—reduce their expenditures when money is not available.

A Real Job for Democrats.

Kansas City Times.

In his modestly restrained comments on the political situation, Josephus Daniels, of North Carolina, Secretary of the Navy in the Wilson administration, deals a telling blow to the opposition. Mr. Daniels says that "the party in power, by allowing 6,000,000 men to go without jobs, has, in the word of the Scriptures, been weighed and found wanting." So, of course, the Democratic party, if intrusted with power, would be ready to provide 6,000,000 jobs?

No Whiskers.

Los Angeles Times.

You can not beard Congress in its den any more; for there are but three members who have whiskers. A fly swatter is the best method of approach.

LETTERS TO THE EDITOR.

Cut Out Unnecessary Federal Expenditures and Salaries Need Not Be Reduced.

To the Editor of The Post—Sir: With regard to the proposed reduction in salaries of Federal employes, 70,000 in Washington receive a total of $170,000,000 a year. A 10 per cent cut will be $17,000,000. The Postoffice Department admits an annual loss of $17,000,000 or so in the operation of the air mail. Relieve the country of this burden and the proposed loss to employes in Washington would be balanced. Relieve the country of other unnecessary burdens and the other 400,000 Federal employes need not suffer any pay cut. W. B.

Drivers Should Be Examined as to Mental and Physical Fitness to Handle Automobile.

To the Editor of The Post—Sir: As a driver of automobiles, I wish to offer the following factors which enter into automobile accidents.

My desire is to see everybody own a car and drive it himself, but under the following conditions:

He must know the traffic laws and laws relating to the automobile, not some of them, but all of them. Every so often, say every three years, he should show his knowledge of these laws through written and oral examinations.

He should demand uniform laws in all States throughout this country in regard to traffic and driving of automobiles. Then, whether he hails from the city or farm, plains or mountains, he will understand the traffic rules and not have to guess at them.

He should be examined by an "auto doctor" for his mental and physical fitness to see if he is in proper health to stand the strain of operating and driving an automobile.

Ignorance of the law should excuse no one.

If a driver applies for a driving position, he must know something about handling and caring for automobiles or trucks.

When the above is observed, fewer accidents will result. S. R.

Average Citizen Asks a Few Pertinent Questions of the Great.

To the Editor of The Post—Sir: These are things that puzzle the average citizen:

Why the United States Chamber of Commerce, composed in part of our so-called captains of industry, can not advance any helpful suggestions to revive business.

Why local chambers of commerce throughout the land, who have always taken the side of big business, now cry out for help to save them from the chain stores.

Why the 531 representatives of the people can not devise laws that will protect the public from losses caused by bank failures.

Why the men recognized as world financial experts can not get together and devise a more flexible medium of exchange.

Why our legislators, looked upon by us little fellows as intellectual giants, have nothing of a constructive nature to offer, that will provide work for our unemployed citizens.

Why the continued harping on the reduced cost of living, as a justification for slashing of wages, when as a matter of fact in only a few essentials has there been any reduction.

Why a farmer who owns a bull calf can butcher it and sell the liver to the butcher for more than he can get for calf, liver and all, and at the same time meat bought from the butcher is so high as to be almost out of reach of the family of small means, unless they purchase the poorest cuts.

Why is the spread between the producer and the consumer so great?

Why and by what method of reasoning do the executives of big business expect to prosper by reducing wages and by so doing diminish the buying power of the masses?

Why a representative of the people, whom I have pictured in my mind as one of our most capable leaders and a man of presidential size, votes to grant a suspension of one year to foreign nations on their indebtedness of approximately $252,000,000 to us and then offers as a solution of our financial difficulties the slashing of salaries of Government workers. The gentleman to whom I refer has been termed a Progressive. God help the American people if our future is to be determined by such progressiveness!

AVERAGE CITIZEN.

Expresses Hope That Antivivisection Bill Will Become Law.

To the Editor of The Post—Sir: It is understood that a bill for the exemption of dogs from vivisection in the District of Columbia has recently been introduced in the Senate by Lynn J. Frazier, senator from North Dakota, chairman of the committee on Indian affairs, and that this bill will shortly be introduced in the House.

I am writing to express my hearty support of this bill and trust that it will soon become a law. What the subject of vivisection most needs is publicity, and then it will cease to exist. The trouble is that the public does not know the cruelty that is going on behind closed doors in the false name of science. The day will come, not very far distant, when the world will look back on the crimes against helpless beings now being committed in the name of science the same as it now does on the days of the Inquisition and the burning at the stake in the name of religion.

It is time we put a stop to this cruel and useless practice and, instead, devote our attention to the prevention of disease by clean living.

D. INGRAM.

CITIZENS TO DISCUSS GIVING UP TROLLEYS

Montgomery Group Monday Will Air Proposal for Wisconsin Avenue.

Proposed abandonment of the street car tracks on Wisconsin avenue and substitution of buses will be discussed at a meeting of the Montgomery County Civic Federation meeting Monday night in Bethesda School, it was announced yesterday by Frederic P. Lee, president, after a meeting of the executive and advisory committee of the federation.

The roads committee, headed by W. D. Lambert, has been collecting facts on the possibility of having the portion of Wisconsin avenue between the District Line and the Bank of Bethesda speedily improved.

The committee suggested that the federation ask for a public hearing on arguments for and against abandonment of the line. In connection with the request of the Rockville pike citizens that the federation sponsor a celebration of the opening of the widened and improved Rockville pike, it was pointed out by the publicity committee, of which O. M. Kile is chairman, that the celebration hardly could be considered a county-wide affair and inasmuch as it is a local celebration, suggested that the Bethesda Chamber of Commerce be asked to sponsor it.

Stephen James, chairman of the committee on public finance and budget, reported that his committee expects to meet later in the week and formulate a policy regarding the Mapes bill and its proposal to double tax Maryland residents who work in the District. The committee expects to ask sanction by the federation of its intention to appear before the Senate hearing on the bill and oppose these features.

Mystery Befogs Suicide Of Marine in Virginia

Corporal Leo P. Cunningham, U. S. Marine Corps, last night ended his life with his service rifle. His body was found on the floor of a room at his home in Quantico, Va., with a Springfield rifle bullet through his head. The rifle was found beside the body.

Authorities at the post could assign no reason for the suicide. Cunningham was serving his second enlistment in the corps. The widow and an infant son, six weeks old, survive.

Councilman Will Ask Jury in Assault Trial

A jury trial will be asked by Councilman Harry Evans, of Capitol Heights, Md., when he appears in court today to face charges of assault on George Finger, president of the town council, his attorney, Thomas J. Luckett, said yesterday.

The alleged assault occurred after Finger was arrested on charges of embezzling town funds, but the accusation was ignored by the grand jury. Finger is said to have refused to sign checks in time for town employes to be paid before Christmas. Last year

Raid Victim to Appeal; 16 Gusets Dismissed

The operator of an alleged gambling establishment in Mount Rainier, Md., was convicted in Hyattsville Police Court yesterday of keeping a disorderly house and sixteen persons arrested in the raid were dismissed.

Bruno Quattrone, operator of the house, was fined $50 for keeping a disorde ly house, $50 for setting up a gaming table, and $100 for possession of liquor. The collateral put up by the others, $10 in each case, was returned to them. Quattrone appealed his sentence and was released on bond. The raid was made on December 27.

Deputy Convicted Of Accepting Bribe

Anne Arundel Jury Finds Ballman Took Money From Roadhouse.

Special to The Washington Post.

Annapolis, Md., Jan. 6.—Deputy Sheriff Chris Ballman, of the Fifth District, Anne Arundel County, today was found guilty by a jury in the county Circuit Court of accepting money from the operators of Belle Grove Inn, a notorious roadhouse near Baltimore City, for alleged police protection.

Ballman is one of several county police officials indicted in the vice and gambling crusade developed by investigations of the grand jury, which is still in session. Sentence was reserved pending the outcome of several other cases slated for trial.

Young Man Sentenced For Tricking Charities

Mrs. Nettie Garner Thompson was the complainant yesterday when William Lyles, 23, was charged with obtaining orders for groceries from the United Charities on false pretenses. Lyles was sentenced to six months in jail.

Mrs. Thompson, who is a ward worker for the charities, testified Lyles has been getting orders for groceries from her, claiming they were for his mother, who has not been getting them. Lyles admitted he took the supplies to a fishing camp in Maryland.

Arlington Republicans Addressed by Whitlock

Speaking at the meeting of the Arlington County Republican Club, held last night in the Odd Fellows' Hall at Clarendon, Lawrence Whitlock, of Washington, national president of the Young Republican Club, appealed to the members to get together and build up a strong organization.

Mrs. Mary Jane McDonald Dies.

Mrs. Mary Jane McDonald, 68, widow of James W. McDonald, died Tuesday evening at the home of her daughter, Mrs. J. H. Bellenger, 223 La Verne avenue, Alexandria. The following children: Mrs. Ballenger, Mrs. Geneva Burke, Mrs. R. L. Grauman, Alexandria; Mrs. R. S. Suits, Buffalo, N. Y.; C. T. McDonald, Seattle, Wash., and J. B. McDonald, Ballston, Va., survive.

Virginia Company Realigns Districts

Public Service Offices in Nearby Area Undergo Consolidation.

The northern district of the Virginia Public Service Co. has been reorganized with the Herndon and Leesburg divisions combined into one district and with M. T. Moore, former manager of the Leesburg division, as manager of the consolidation. This company supplies electric current to practically all homes in Northen Virginia.

The Herndon district in the past has included the major portion of Fairfax County and the towns of Ashburn and Sterling, in Loudoun County. It included the towns of Fairfax, Vienna and Herndon, the villages of Burke, Centerville, Merryfield, Oakton, Dunn Loring, Tysons Cross Roads, Annandale, Idylwood, Masonville, Forestville and the Maderia School property. This area contained more than 2,000 homes. The Leesburg district formerly included only the towns of Leesburg and Waterford and vicinity, serving only 700 homes.

The company employs about 20 persons in the new Leesburg division. Allen E. Rosenberger, former manager of the Herndon division, will remain in charge of the Herndon office, which will be maintained as in the past.

CAR TAG DRIVE SALE PLANNED IN VIRGINIA

Less Than Half of Number Allotted to Arlington Have Been Bought.

Virginia State police will inaugurate a license plate drive on January 16, requiring all automobile owners to display their 1932 tags. Less than half of the tags allotted to Arlington County have been sold.

The drive will affect all cars kept in the county at night for 30 days or more. Tags may be obtained at the office of Sheriff Howard B. Field at the county courthouse between 9 a. m. and 3 p. m. except Saturdays, when his office closes at 1 p. m.

Determined that two large sign boards erected at Wilson boulevard and Glebe road in Ballston shall not remain, Thomas Crack, of Ballston, has placed the matter in the hands of Commonwealth's Attorney Lawrence W. Douglas.

Plans for continuing the canvass of Arlington County to raise unemployment funds and to assist the county committee on unemployment will feature the meeting of the Arlington County Welfare Board tomorrow night at the courthouse.

Meeting today at 1 o'clock at Clarendon, the committee on plans for the annual banquet of the Arlington County Chamber of Commerce will be completed.

Charity Constitution Adoption Postponed

Maintaining the constitution of the proposed county-wide charitable organization in Prince Georges County should not be adopted until all communities have reported on their needs, those behind the movement adjourned their meeting last night without taking definite action.

The committee appointed to draft a tentative constitution reported, and will make their recommendations again at a meeting the date of which was not announced. It will be called by Dr. B. P. Robinson, as the head of the organizers. Last night's meeting, held in Hyattsville, was attended by representatives of the Hyattsville Chamber of Commerce, the Hyattsville town council, Colmar Manor, Cottage City, Brentwood, Cheverly and College Park. A report of the needs of Riverdale was received.

Officers Are Elected By Herndon Church

Members of the Congregational Church at Herndon, Va., have elected the Rev. George Gee as pastor for the year, with Mrs. Maria R. Bready as clerk, J. D. Groh, treasurer; W. M. McNair, trustee for three years, and Raymond N. Wrenn, deacon for three years.

Other church and Sunday school officers elected include: Miss Louise Carter, superintendent of Sunday school; Mrs. Ruth Fox, assistant superintendent; Miss Hazel Kirk, secretary and treasurer, with Miss Alice Bready, assistant; Mrs. George R. Bready, chorister; Miss Maude Yount, assistant; Miss Margaret Robb, organist; Mrs. Maurice Yount and Mrs. Annie Crippen, deaconesses, and R. N. Wrenn, C. A. Adrian and Maurice Yount, ushers.

Officers Are Selected By Ballston Church

S. F. Shrout has been reelected chairman of the official board of the Ballston Christian Church. Other members of the board are: Arthur R. Gooding, vice chairman; I. L. Bollinger, treasurer; Franklin Shrout, financial secretary; Harold A. Harbaugh, assistant financial secretary, and Guy Hill, clerk.

Arthur R. Gooding has been elected president of the Men's Club. Other officers are: F. G. Tranberger, vice president; Guy Hill, secretary, and Paul Orndorff, treasurer.

France's Minister Of War Succumbs

Andre Maginot's Death Comes After Doctors' Optimism.

Paris, Thursday, Jan. 7 (A.P.).—Andre Maginot, minister of war, died early this morning at a clinic where he had undergone treatment for typhoid fever with hepatic complications.

The end came unexpectedly at 2 a. m. for the 54-year-old cabinet member. His condition during the day had shown marked improvement and physicians had expected his robust constitution to enable him to recover.

His death was regarded in political circles as making a reorganization of the French cabinet inevitable. The morning newspapers, notably Le Matin, indicated that Foreign Minister Aristide Briand's health would preclude him from attending the international conferences scheduled for the near future.

HERNDON SEEKS LAW TO AID SCHOOL LOAN

$7,000 Needed to Complete New Building; Assembly Will Get Bill.

Necessary legislation which will permit Herndon, Va., to secure from the State literary fund a loan of $7,000 for the completion of its new gymnasium and home economics building, will be sought by the Fairfax County school board. At its monthly meeting yesterday a resolution was adopted asking State Senator John W. Rust and Delegate Edmund H. Allen to secure the passage of such a measure during the coming session of the State Assembly.

Recently the State Board of Education turned down a loan for the new building after it had been approved by the Herndon town school board and council and the county board of supervisors and the county school board.

Commonwealth's Attorney Wilson M. Farr, of Fairfax County, has ruled that the county supervisors can not legally approve a loan for school construction, when it can not make a levy to repay such loans. Under the State law only the Herndon town council has the right to make such levy, and the county board is powerless to make any appropriation for the loan.

School Trustee Frederick W. Robinson, of Herndon, stated that the citizens of the town would not object to transferring title to the county, provided they will only be taxed on a par with other districts in the county.

Members of the county school board advised the Herndon school board to attempt to borrow the $7,000 for the town from private sources rather than from the State literary fund.

The four Herndon school buildings represent an investment of more than $100,000, exclusive of the value of its 8-acre tract of ground, and is the largest school center in Northern Virginia, with the exception of the Washington-Lee High School in Arlington County.

Board of Chamber Asks Council of 9

Alexandria Body Against Ward Basis in Bill of Delegate Birrell.

The board of directors of the Alexandria Chamber of Commerce have adopted a resolution favoring the increase in the membership of the city council from five to nine members, but being opposed to the representation being strictly from wards. The bill proposed by State Delegate J. Fred Birrell for presentation at the forthcoming session of the State Legislature, is for an increase to nine members, six from each of the wards in the city and three at large.

The resolution adopted by the board of directors will be presented at the general membership meeting next Monday night, and if adopted by that body Delegate Birrell will be requested to change his proposed bill to conform.

The chamber has through its efforts effected the reduction by the Chesapeake & Potomac Telephone Co. of the rental charge of 25 cents per month for the French, or hand, telephone, to a flat installation charge of $4 or $4.50 if paid in installments. This new rate is effective January 1.

A special meeting of the board of directors will be held at 3 o'clock this afternoon when matters in reference to the Bicentennial celebration will be discussed.

$100,000 Is Sought In Auto-Crash Suit

Ernest S. Huth and Wife File Claim Against Mrs. Hershey.

Suits for damages amounting to $100,000 were filed yesterday in Montgomery County Circuit Court at Rockville, Md., by Mr. and Mrs. Ernest S. Huth, through Attorneys Albert M. Bouic, of Rockville, and Saul Praeger, of Cumberland, Md. Mrs. Lelie E. Hershey, of Gaithersburg, Md., is named defendant.

The suits allege that through negligence Mrs. Hershey drove her car to the left of the center of the highway too fast, considering the condition of the road, weather and traffic conditions, and that as a result of a collision between the Hershey car and the Huth car Mr. Huth was injured and Mrs. Huth was made a permanent invalid unable to perform the ordinary duties of a wife.

Mr. Huth asks $25,000 for his injuries and an additional $25,000 for loss of the services of his wife and Mrs. Huth asks damages of $50,000 for her injuries.

MRS. E. D. BROOKINGS DIES

Californian Visiting Son in Alexandria to Be Buried on Coast.

Mrs. Emma DuBois Brookings, 83, died yesterday morning at the home of her son, Maj. Walter DuBois Brookings, Alexandria. Mrs. Brookings, whose home was in Hollywood, Calif., came East this fall to visit her son and daughter-in-law, and became ill about the middle of November. She was a direct descendant of the pioneer, Louis DuBois, of New Paltz, N. Y. She was born in Covington, Ind., January 2, 1849. She was the widow of John Emory Brookings, to whom she was married in 1870. Besides the son, a daughter, Mrs. George S. Henry, of Los Angeles, Calif., survives. The funeral will be held at 2 o'clock tomorrow afternoon at the home of Maj. Brookings, with burial in Forest Hills Park, Los Angeles, Calif.

HARRY S. BROWN DIES.

Veteran Southern Railway Engineer Lived in Alexandria.

Harry Stevens Brown, 76 years old, died yesterday evening at the home of his daughter, Mrs. Arthur L. Ladd, 1013 King street, Alexandria. Besides his daughter he is survived by one sister, Mrs. Annie T. Bruce, of Alexandria. Mr. Brown was for many years an engineer on the Southern Railway. He had been connected with that railroad for over 56 years. He was a member of Alexandria-Washington Lodge, No. 22, Masons; Old Dominion Commandery No. 11, Knights Templar; Mount Vernon Chapter, No. 14, Royal Arch Masons; Acca Temple, Shrine, and the Brotherhood of Locomotive Engineers.

THE POST'S DAILY LEGAL RECORD

WEDNESDAY, JANUARY 6, 1932.

COURT OF APPEALS.

Present: Chief Justice Martin, Associate Justices Robb, Van Orsdel, Hitz and Groner.

Otto C. Sommerich and Henry A. Stickney are admitted to this practice.

No. 5277. First National Bank vs. Burnett; postponed to April 30 next.

No. 5265. Holman vs. Ryon et al.; argument commenced for appellant by Miss Olive B. Lacy, continued for appellees by Mr. Louis Ottenberg and concluded by Miss Lacy for appellant.

No. 5272. Harris vs. Lambros; argument commenced by Mr. L. J. Ganse for plaintiff in error, continued for defendant in error by Mr. Guy Mason and concluded by Mr. Charles W. Arth for plaintiff in error.

No. 5273. Pilger et al. vs. Sutherland; argument commenced by Mr. H. S. Heinrichs for appellants, continued for appellee Wagner by Mr. Henry A. Stickney, and for appellee Koehler by Mr. O. C. Sommerich, and concluded for Sutherland and Ward by Mr. H. B. Cox, and concluded for appellants by Mr. Heinrichs.

Nos. 5238, 5239. Phillips et al. vs. U. S. A. and U. S. A. vs. Stephens et al.; Phillips allowed two and a half hours for argument on the two cases and the right to open and conclude same.

Assignment for Thursday, January 7: No. 5274. Mitchell et al. vs. Reichelderfer et al. Attys., Rhodes, Borchardt—Bride, West.

No. 5278. Labrot et al. vs. Burnet. Attys., Myers—Key, Charest; McC. Hudson.

No. 5280. Dorsey vs. Gotwals et al. Attys., Gittings—Bride, West, Cameron.

No. 5282. Crosby et al. vs. Moelys. Attys., Bride, Stephens—Diggs.

No. 5283. National Savings & Tr. Co. vs. Reichelderfer et al. Attys., Friedlander—Bride, Cameron.

No. 5286. Call. Court of Appeals.

No. 5288. Shannon & Luchs Constr. Co. vs. Reichelderfer et al. Attys., Sullivan—Bride, West, Fowler.

No. 5289. Seymour Mfg. Co. vs. Burnet. Attys., Gwinn—Key, Charest, Thompson.

No. 5290. Spruill vs. Ballard et al. Attys., Brinkman—Offutt.

No. 5292. Altemus et al. vs. Jones. Attys., Kenyon, Wilson, Libby, Bride, Lynch—Horning, Jr., Dawson, Yeatman.

DISTRICT SUPREME COURT.

Assignment for Thursday, January 7: LAW CASES.

No. 353 (77315). Lanham vs. Custis. Attys., T. H. Patterson, H. S. Ward—Whiteford, Marshall & Hart.

No. 354 (76267). Neuberger vs. Cason. Attys., Seal, Boswell—Friedlander.

No. 358 (77266). Lysle vs. Dotsch. Attys., Casteel, King—Colladay, McGarraghy.

No. 364 (76590). Reith vs. Mudd et al. Attys., Arnold, Turnage—Baker, Tepper.

No. 365 (77285). Lee vs. Washington Railway & Electric Co. Attys., Woodis, Kramer, Thompson—S. R. Bowen, P. H. Marshall.

No. 368 (77189). Stern vs. Washington Times Co. Attys., L. H. David—W. J. Lambert.

No. 371 (76540). Noland Co. vs. N. J. Fid. Pl. Gl. Co. Attys., B. E. Hinton, H. W. Wheatley—R. C. Handwerk.

No. 1013 (79024). Balderston vs. Hawley. Attys., W. C. Balderston—H. I. Quinn.

No. 199 (76524). Schoenthal vs. Kennedy-Chamberlin Dev. Co. Attys., P. Wood—W. G. Gardiner.

No. 220 (76673). Patterson vs. Garden T. Shoppe. Attys., Whalen & O'Connell—E. L. Jones.

Nos. 372 (77117), 373 (77118), 374 (77119). Morganstein vs. Cohen. Attys., P. Wagshall—Ehrlich, Kelly.

No. 375 (77280). Kiewicz vs. Kushner. Attys., Doyle, Hoffman—Stein, Burkart & Quinn.

No. 376 (77271). Zveare vs. Kushner. Attys., Doyle, Hoffman—Stein, Burkart & Quinn.

EQUITY CASES.

No. 52876. United States vs. Cady et al. Attys., U. S. Atty.—F. P.

No. 297 (51916). Proffit vs. Proffit. Attys., Parmer, Boardman—Lane, Horning.

No. 384 (52287). Buckingham vs. Douglass. Attys., J. D. Sadler—L. Ottenberg.

No. 313 (51502). Vise vs. Vise. Attys., S. M. Hawken—W. A. Coombe.

No. 358 (52309). Devine vs. Devine. Attys., J. A. Kaufmann—C. T. Clayton.

No. 363 (50686). Gouge et al. vs. Willier et al. Attys., L. R. Maddox, M. Flynn—H. Duckett, C. C. Marbury, Donaldson & Johnson, L. H. Sothoron, A. Peter, W. B. Glover.

No. 232 (49820). Hermann vs. Hermann. Attys., R. B. Behrend, E. P. Morey—A. L. Bennett.

No. 296 (51746). Donaldson vs. Fullenweider et al. Attys., F. C. Stetson—E. P. S. Newman, R. J. Taggart, F. B. Warder, W. M. Bastian, Jacob Ring.

No. 155 (50439). McCleary vs. McCleary. Attys., R. C. Handwerk, A. J. Hillard—Nita S. Hinman.

No. 361 (52290). Gouge vs. McClaine. Attys., L. R. Maddox, M. Flynn—Whiteford, Marshall & Hart; H. Duckett, C. C. Marbury.

MOTIONS COURT—Mr. Justice Peyton Gordon presiding; William W. Stickney, clerk.

No. 80583. Robert A. Cooper, jr. vs. Simon, Gerber, Inc.; motion to strike parts declaration denied; motion for particulars denied. Attys., Douglas, Obear & Douglas—Tepper & Blanken.

No. 80543. Richard A. Baker vs. Metropolitan Life Ins. Co.; motion to strike replication denied. Attys., R. A. Harman—Minor, Gatley & Drury.

No. 80672. Crescent Stone Works vs. Peninsular Range Co. et al; continued to January 13. Attys., R. P. Sheahy, E. L. Jones, Philip Rosenfeld.

No. 80490. Pedro F. Diago vs. Charles J. Harrah; motion to strike declaration overruled. Attys., J. P. McGovern, Peelle, Ogilby & Lesh—Danniel Dunning.

No. 79439. James E. Colliflower & Co. vs. Beck & Guckert Floral Co.; motion to vacate default judgment granted upon terms. Attys., Leo P. Harlan, M. H. Lynn.

No. 52503. Myrtle Wood vs. Thomas D. Wood et al.; order of publication. Attys., Denny Hughes, W. A. Coombe—J. P. Mullen, M. J. Colbert.

No. 53473. Dorothy K. Mains vs. Charles J. Mains; motion for costs and counsel fees pending hearing overruled. Attys., J. William Shea, Albert Lyman—W. A. Coombe.

No. 53520. John R. McLean vs. American Security & Trust Co. et al.; cause dismissed as to certain defendants and decree pro confesso as to other defendants. Attys., F. J. Hogan, N. T. Hartson, A. W. Fox, A. A. Hoehling—McKenney, Flannery & Craighill, George B. Fraser, W. J. Lambert.

No. 52872. Margaret C. Kidwell vs. Frank F. Kidwell; motion to reconsider overruled. Attys., O. S. Wilkinson—S. Wiener.

No. 53576. Charles T. McDonald et al vs. Hugh C. Hazard et al.; order of publication. Atty., Julian T. Cromelin.

No. 52151. Rose Bacon vs. Louise Wall; sale confirmed. Attys., Edwin A. Swingle—David L. Riordan.

No. 53628. Sophie A. Schleith vs. John J. Schleith; cause dismissed. Attys., John D. Sadler—Philip Wagshal.

No. 53639. Oscar M. Carter vs. Louise H. Carter; cause dismissed. Attys., John D. Sadler.

No. 52523. Commission on Licensures, &c. vs. F. William Ferris; final decree revoking license. Atty., Leo A. Rover.

No. 53862. Henry F. Woodard vs. William C. Bond et al.; returnable January 13. Atty., Henry F. Woodard.

No. 53555. Mary Hazen Cramer vs. Margaret C. Duffey et al.; supplemental decree signed. Attys., Joseph A. Rafferty—J. L. Latimer, jr.

No. 53828. Samuel M. Dudley vs. Georgia Kelly et al.; continued to January 11. Attys., George E. C. Hayes.

No. 2601. Bankruptcy in re Lee P. Long; adjudication and reference to referee. Attys., Alvin L. Newmyer, J. A. Kaufmann.

No. 2471. Bankruptcy in re Marcus O. Richardson; reference to referee. Atty., Thomas H. Patterson.

No. 3211. Bankruptcy in re Wardman Park Taxi Co.; referee's report ratified. Attys., Wolf & Wolf.

No. 2610. Bankruptcy in re The Wellesley Co.; ancillary receiver appointed. Attys., Robert I. Rudolph, S. B. Seghtler, jr.

CIRCUIT COURT 1—Mr. Chief Justice Alfred A. Wheat presiding; Harry B. Dertzbaugh, clerk.

No session. Adjourned from day to day.

CIRCUIT COURT 2—Mr. Justice Jesse C. Adkins presiding; Richard J. Kirkland, clerk.

Court sitting as an Equity Court 2.

No. 52364. Marion D. Bates vs. Charles C. Bates; hearing commenced and concluded with finding to plaintiff. Attys., Raymond Neudecker—Alvin L. Newmyer.

No. 53687. Richard S. Coles vs. Mamie Robinson; hearing commenced and concluded; finding for plaintiff except as to a pressing machine, &c. Attys., W. Cameron Burton—Charles E. Robinson.

CIRCUIT COURT 3—Mr. Justice O. R. Luhring presiding; James M. Howell, clerk.

No. 77091. Florence E. Brown vs. Ira E. Biggs; jury sworn and respited. Attys., Sanford & Happ, James B. Archer—Welch, Daily & Welch.

CIRCUIT COURT 4—Mr. Justice Jennings Bailey presiding; Russel P. Belew, clerk.

No. 80717. Edgar C. Marshall, jr., &c. vs. Eppie H. Bell; jury sworn and verdict and judgment forthwith for plaintiff against defendant for $1,450 and costs. Attys., Lucien H. Vandoren—E. A. Swingle.

No. 73949. Rosa Takahashi vs. The Hecht Co.; jury sworn and verdict for defendant and judgment for defendant against plaintiff for costs; appeal noted. Attys., W. Gwynn Gardiner—Simon, Koenigsberger, Young & Brez.

No. 51943. Francis E. Swing vs. Gertrude M. Swing; decree dismissing bill and cross-bill without prejudice, &c. Attys., Stern & Lyman—Dora Palkin.

No. 77315. William H. Lanham vs. Ines May Custis; jury sworn and respited. Attys., H. S. Ward, Thomas H. Patterson—P. H. Marshall.

EQUITY COURT 2—Mr. Justice Daniel W. O'Donoghue presiding; R. E. L. Goff, clerk.

No session. Adjourned from day to day.

Note—Justice now hearing Equity Cases only.

DISTRICT COURT 1—Mr. Justice Joseph W. Cox presiding; Williams F. Lemon, clerk.

No. 2120. In re Reservations A and B; hearing resumed and continued to Monday, January 11. Attys., H. H. Glassie—G. W. Offutt, Joseph A. Weller et al.

No. 2114. In re Chichester; continued to January 8.

No. 2118. In re Capitol Grounds; hearing resumed and continued to Thursday, January 7. Attys., H. H. Glassie et al.

Assignment for Thursday, January 7—Condemnation cases only.

PROBATE COURT—Mr. Justice F. Dickinson Letts presiding.

Estate of James Hagerman, jr.; auditors report ratified and sale directed. Atty., H. S. Hinrichs.

Estate of Dabney M. Chambers; will admitted to probate and letters testamentary granted to Martha J. Chambers; special bond, $1,000. Atty., J. W. F. Smith.

Estate of Richard Macadew; will admitted and letters testamentary granted to David L. Pitcher; special bond, $800. Atty., Paul B. Elcan.

Estate of Edward C. Robinson; will admitted to probate and letters testamentary granted to Edith A. Robinson; bond, $1,500. Atty., F. Halber.

Estate of Fred M. Lentz; letters ancillary of administration granted to Dorothy Lentz; bond, $1,500. Attys., Whelan & O'Connell.

Estate of Ada V. Smith; will admitted and letters of administration c. t. a. granted to Anna M. Long; special bond, $1,000. Atty., H. A. Kertz.

Estate of Alexander Engle; letters of administration granted to Fred Engle and Ralph W. Engle; special bond, $3,000. Atty., W. A. Lee.

Estate of Adina W. Dilley; will admitted and letters testamentary granted to Charles S. Dilley; special bond, $500. Atty., G. H. Paltridge.

Estate of Patrick F. Mulladay; will admitted and letters testamentary granted to Clara C. Mullady; special bond, $1,000. Atty., C. C. Mullady.

Estate of Robert W. Woodson; will admitted and letters testamentary granted to Norma E. Sewell; special bond, $2,500. Attys., Houston & Houston.

Estate of James H. Bessling; will admitted and letters testamentary granted to National Metropolitan Bank. Atty., R. P. Hollingsworth.

Estate of Martha F. Gooding; sale authorized. Atty., Frank Stetson.

Estate of John Krebs; certain payment authorized. Atty., Frederick A. Fenning.

Estate of Silas E. Haislip; full settlement sum accepted. Atty., Eugene B. Sullivan.

Estate of Jessie A. Brandenburg; sale authorized. Atty., Frank Stetson.

Estate of Mary A. McPherson; sale authorized. Atty., Frank Stetson.

Estate of Ernest Wilson et al.; allowance granted. Atty., Cornelius H. Doherty.

Estate of Robert McReynolds; petition for probate and letters testamentary. Attys., Whiteford, Marshall & Hart.

Estate of Julia Virginia Hill; petition for probate of will and letters testamentary. Atty., James E. Shiffiette.

Estate of Mabel Hurd Willett; will filed dated August 24, 1927.

Estate of Michael Donnelly; will filed dated October 3, 1930.

Estate of Milvin A. Wertz; will filed dated November 1, 1911.

Estate of Charles L. Casterlin; will filed dated August 1, 1922.

Estate of Dorothea B. Jordan; will filed dated July 20, 1923.

Estate of Richard V. Oulahan; will filed dated November 3, 1923.

Estate of Olive Everett Morris; will filed dated July 9, 1906.

Estate of Susan W. Pierce; will filed dated April 28, 1905.

Estate of Rosa Macias White; will filed dated May 24, 1930.

Estate of Thomas C. Turner; will filed dated June 6, 1927; petition for probate and letters testamentary. Atty., Frank Stetson.

Estate of Edward F. Morrison; undated testamentary paper filed.

Estate of Gustave A. Kneessi; transfer of will authorized. Attys., S. M. Stellwagen, Wm. J. Neale.

Estate of Robert McReynolds; will admitted and letters testamentary granted to Ringgold Hart; bond, $1,000. Attys., Whiteford, White & Hart.

Estate of Ernest Jones; letters of administration granted to Lillian Jones; bond, $700. Atty., C. E. Robinson.

Estate of Anna M. Keating; will admitted to probate and letters testamentary granted to John O'Neil Casey; bond, $3,000. Atty., Martin F. O'Donoghue.

Estate of Martin V. Murphy; will admitted and letters of administration c. t. a. granted to Margaret Virginia Grimmeo; bond, $5,000. Atty., J. P. Bailey.

Estate of Bertha A. Black; probate denied as to special bequests and will admitted with codicil and letters testamentary granted to Alfred D. Smith; bond, $75,000. Atty., Kate P. Johnson.

Estate of Raymond W. Farrell; sale authorized. Attys., Settle & Wilkes.

Estate of Harriet de K. Woods; sale authorized. Atty., Frank Stetson.

Estate of James Hagerman, jr.; sale ratified and confirmed. Atty., H. S. Hinrichs.

Estate of Annie Fantroy; payment authorized to J. R. Reed.

Estate of John Washington; transfer authorized. Atty., J. M. Kerr.

Estate of Soterios Pappas et al.; payment to E. A. Chase authorized.

Estate of Alfred Henson Acton; petition for letters of administration. Atty., G. L. Norris.

Estate of Mollien C. Cole; petition for letters of administration. Atty., H. E. Kennedy.

Estate of George Snyder, jr.; petition for probate and letters testamentary. Attys., Peelle, Ogilby & Lesh.

Estate of Robert Stevens Bradley; petition for letters of administration d. b. n. Attys., Howe & Bradley.

In re Dean E. Brown, jr., et al.; Bertha Bliss Brown appointed guardian; bond, $5,000. Atty., W. C. Sullivan.

In re Catherine R. Abernethy; Mary V. Abernethy appointed guardian; bond, $600 and allowance granted. Atty., James B. Flynn.

Estate of John Zanier; petition to deny cross petition and for letters of collection. Atty., Joseph A. Rafferty.

Estate of Hattie H. Traband; petition for administration. Atty., M. J. Colbert.

Estate of Wm. A. Johnson; will filed dated July 3, 1913.

Estate of James Harvey Rothrock; petition for probate of will and letters testamentary. Atty., John E. Laskey.

Estate of Mary E. Dorsey; petition for letters of administration. Attys., Houston & Houston.

Estate of Joseph Burkley; will filed dated April 30, 1927.

Estate of Everett W. Lawrence, jr.; petition for appointment of guardian. Atty., G. G. Sutton.

Estate of Maria G. Carman; will filed dated January 15, 1910.

Estate of Mary Wendell Clarke; will filed dated October 20, 1914.

Estate of J. Wm. Lehmann; petition for probate and letters testamentary. Atty., Jos. A. Roth.

In re Henry F. De Mesa; Rachael E. Casselman appointed guardian; bond, $200. Atty., Cedric F. Johnson.

CRIMINAL COURT ONE.

Mr. Justice F. Dickinson Letts, presiding; M. Lee Ashford, clerk.

No. 47401. U. S. vs. Thomas A. Marquam; death of defendant suggested and action abated.

No. 51219. U. S. vs. Albert Beach, George R. Mock and Arthue E. Shoemaker; nolle prosequi entered each defendant.

No. 51314. U. S. vs. Jay Franklin Jett; prohibition act. Jury sworn and verdict guilty. Attys., J. A. O'Shea, J. H. Burnett, Alfred Goldstein.

No. 51320. U. S. vs. Harold T. Howland; nolle prosequi entered.

No. 51367. U. S. vs. Andrew Keiser Bryant; plea guilty entered, manslaughter. Atty., James McDonnell.

No. G. J. 9155. U. S. vs. John H. Crutcher; recognizance, $1,000, J. W. Stewart surety taken.

Assignment for Thursday, January 7, trials:

U. S. vs. Jay Franklin Jett, U. S. vs. Theodore H. Younger, U. S. vs. Max Miller, U. S. vs. Peter P. Richardson, U. S. vs. Green Wilks and William Rabb, U. S. vs. John Ward, U. S. vs. George L. Jones, U. S. vs. William A. Reed, U. S. vs. Robert Hargrove, U. S. vs. Charles H. Pope, U. S. vs. Jesse Watts, U. S. vs. Robert Allen, U. S. vs. Sylvester L. McLaurin, U. S. vs. Melvin Lee and George B. Carter.

CRIMINAL COURT TWO.

Mr. Justice James M. Proctor, presiding; William Adkins, clerk. Adjourned from day to day.

LAWSUITS.

No. 80717. Edgar C. Marshall, jr., &c. vs. Eppie H. Bell; damages, $10,000. Attys., L. H. Vandoren—E. A. Swingle.

No. 80718. Robert L. Evans vs. The Knights of Columbus of North America, &c., et al.; note, $1,500. Attys., Howard & Hayes, G. G. Jefferson.

No. 80719. Cafritz Construction Co. vs. John Blick; note, $14,937.82. Atty., Milton Strasburger.

No. 80720. Fred C. Erek vs. U. S. A. Policy. Atty., James Conlon.

No. 80721. Joseph C. Brown vs. U. S. A. Policy. Atty., W. E. Miller.

No. 80722. John M. Baker vs. U. S. A. Policy. Atty., W. E. Miller.

No docketed judgments.

MECHANICS' LIENS.

No. 15046. Joseph L. Bateman vs. Russell A. Eldridge and Robert E. Scammell; 2214 R. I. ave. ne.; $175.

No. 15047. David Lupton Sons Co. vs. Robert J. O'Neil and Sarah Stokes Halket; 2112 S st. nw.; $85.52. Atty., A. E. Steinem.

EQUITY SUITS.

No. 53861. C. I. T. Corp. vs. William H. Simpson; foreclosure, &c. Attys., A. E. Steinem, Simon Fleishman.

No. 53862. Henry F. Woodward vs. William C. Bond et al.; judicial foreclosure and receiver. Atty., Henry F. Woodard.

No. 53863. Robert J. Leonard vs. Anna L. Leonard et al.; absolute divorce. Atty., E. Russell Kelly.

No. 53864. Joseph C. Turco, trustee, et al. vs. Vito Dellenoci et al.; foreclose chattel deed. Atty., Arnold H. Neviaser.

No. 53865. Lillian de Julio vs. Alfred de Julio; absolute divorce. Atty., Raymond Neudecker.

No. 53866. Carleton Ellis vs. Commissioner Robertson; patent. Attys., H. C. Bierman, Sol Shappirio.

No. 53867. Frank B. Root et al. vs. Commissioner Robertson; patent. Atty., Sol Shappirio.

No bankruptcy petitions.

U. S. COURT OF CUSTOMS AND PATENT APPEALS.

Present: William J. Graham, presiding judge, and Associate Judges Oscar E. Bland, Charles S. Hatfield, Finis J. Garrett and Irvine L. Lenroot.

PATENTS.

No. 2866. Ernest Wildhaber vs. William F. Zimmerman. Worm making process. Motions of parties for additional time for argument denied.

No. 2844. Gordon D. Robinson vs. Raymond A. Heising. Transmission systems. Argued by Mr. Herbert H. Porter for appellant, and by Mr. J. W. Schmied for appellee.

No. 2845. Ex parte Vincent A. Buchholtz. Street-traffic control system. Argued by Mr. Herbert H. Porter, for appellant, and by Mr. Howard S. Miller for the Patent Office.

No. 2847. Ex parte Frank A. Lundquist. Improvement in safes. Argued by Mr. Clarence D. Kerr for appellant, and by Mr. Howard S. Miller for the Patent Office.

No. 2849. Samuel Arnold 3d vs. Albert E. Greene. Method of operating electric furnaces. Argued by Mr. A. D. Salinger for appellant, and by Mr. C. M. Fisher for appellee.

Famous all-pullman De-Luxe Train to

FLORIDA

the ORANGE BLOSSOM SPECIAL

Courteous Service—Comfort—Dependability

Serving both Coasts, and the Ridge Section

Leaves Washington 3:50 P. M.

ONE NIGHT OUT Through the heart of Florida in the daytime.

Startling Low All-Expense WEST INDIES CRUISES From Miami during Jan., Feb. and Mar. in conjunction with steamers of Eastern Steamship Lines and United Fruit Company. Rail to Miami.

All expense 10-day Tours to PINEHURST, N. C., $90.15 to $102.15. Leaving Each Friday During Jan.

Automobiles carried in expedited train service for 3 tickets, which includes passage of 2 persons.

OTHER FAST THROUGH REGULAR TRAINS NOW IN SERVICE

FLORIDA SUNBEAM—Leaves Washington 9:15 A. M. Serves Carolina-Georgia Resorts and both coasts of Florida.

SOUTHERN STATES SPECIAL—Leaves Washington 2:20 P. M. Fast one-night-out train to Savannah, Jacksonville and St. Petersburg. Also overnight service to Brunswick (Sea Island Beach), Atlanta and Birmingham.

NEW YORK FLORIDA LIMITED—Leaves Washington 11:30 P. M. Convenient second morning arrival at Miami, St. Petersburg, Sarasota and Fort Myers. Next morning arrival at Southern Pines, Pinehurst, N. C., and Camden, S. C.

ATLANTA-BIRMINGHAM SPECIAL—Leaves Washington 6:30 P. M. Serves the Southwest—Atlanta, Birmingham and Memphis.

SEABOARD FLORIDA LIMITED—All-Pullman de luxe train leaves Washington, 3:15 A. M., arriving Miami, 8:00 A. M. second morning.

Round-trip tickets destined to West Palm Beach, Miami, and intermediate points are good going or returning via Tampa and St. Petersburg without extra charge.

Season Winter Tourist Tickets on Sale Daily

All tickets routed over the Seaboard are good for stop-over at the popular Carolina and Georgia Resorts—Southern Pines, Pinehurst, Camden, Thalmann for Brunswick (Sea Island Beach)

MAKE YOUR PULLMAN RESERVATIONS EARLY

G. W. VIERBUCHEN, D. P. A.

EDWARD PLACK, A. G. P. A.

714 14th Street N. W. Phone: NAt. 0637

Seaboard AIR LINE RAILWAY

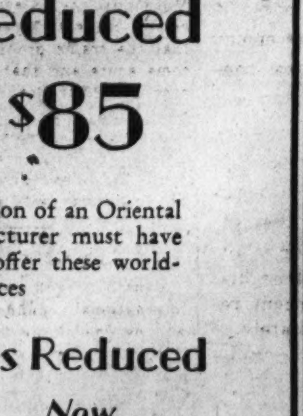

L. L. PERKINS
I WILL BOND YOU.
United States Fidelity & Guaranty Co.
Phone National 0913. Southern Bldg.

READ TWICE
The Pan American New England Dispatch (Monthly)
Out Shortly

If you are interested in Continental, Educational, Social and Financial entanglements as viewed by Advanced University Students of North and South America, leading Editors and Professors and other authorities, subscribe in advance (Students only $1.50 per year. Address money order 1492 Yale Station, New Haven, Conn.) Other subscribers $2.00. 74 India St., Boston, Mass.

THE P.A.N.E.D. IS THE ONLY ENGLISH-SPANISH NEWSPAPER IN THE UNITED STATES

WOODWARD & LOTHROP
10TH 11TH F AND G STREETS

Discontinued Designs and Floor Samples of

Gulistan Rugs Reduced

A Limited Number—Average 9x12 Size—Were $100—Now $85

Every rug perfect—every one an exact reproduction of an Oriental rug masterpiece—and only because the manufacturer must have room for his new 1932 patterns are we able to offer these world-famous Gulistan rugs at such greatly lowered prices

Other Sizes of Gulistan Rugs Reduced

Average Size	Former Price	Now
8.3x10.6	$94.50	$80.50
6x9	$66	$56
4 1-2x7 1-2	$39.50	$33.50
36x63	$18	$15.25
27x54	$11	$9.25
22 1-2x36	$7	$6

RUGS, FIFTH FLOOR

WOODWARD & LOTHROP

That Certain Charm of being well-groomed at all times

—is a matter of consistent care—as every well-groomed woman knows. Just phone District 5300 for a weekly appointment. Then forget the matter, except to keep your appointment every week of 1932—and be delighted with your loveliness to greet 1933.

Facials
Belcano
Nina
W & L Special Contouration Treatments

Permanent Waves
Nestle
Eugene
Realistic

Hot Oil Treatments
Jane Curran Treatments

Rinses
Lemon
Chamomile Tea
Vinegar
Henna
Bluing

Other Beauty Aids
Hair Cut, Trimmed and Thinned
La Geraldine Treatments
Eyebrow Arching
Manicure
Ey-Teb Lashes

Choose the treatments you desire—and then have our skilled operators help you achieve that charm of being well-groomed at all times.

HAIR DRESSING SECOND FLOOR

Replating

Will Restore the Charm and Newness of Much-Used and Liked

Metal Ware

The very things you like most, you use most and, in consequence perhaps they need renewing. This is an opportune time to have gold, silver, brass and chromium finishes renewed. We can restore to their original beauty the things listed below—and many other metal pieces, too.

Silver Trays
Tea Services
Silver Services
Desk Sets
Jewelry
Antique Jewelry
Lamps
Cutlery
Andirons

Phone District 5300—and we will gladly call for any large pieces you want us to replate.

JEWELRY REPAIR DESK, FIRST FLOOR

SOCIETY

Mrs. Hoover Attends Townsend Morning Musicale; Panama Envoy Received by President; Spanish Ambassador Named.

MRS. HOOVER attended Mrs. Lawrence Townsend's morning musicale yesterday at the Mayflower. She had with her in her box Mrs. Walter F. Brown, Mrs. Frederick H. Gillett, Mrs. George Hastings, wife of the executive secretary to the President.

The President received the new Panama Minister, Senor Dr. Horatio F. Alfaro, yesterday afternoon at the White House. Dr. Alfaro is a brother of the former minister here, Dr. Ricardo Alfaro, who is now President of Panama.

Vice President Curtis was the guest of honor at a dinner given last evening by Mrs. James Griswold Wentz, who entertained at her residence in McGill Terrace. Sharing honors with the Vice President was his sister, Mrs. Edward Everett Gann.

Others in the company were Senator and Mrs. James E Watson, Mr. William Tyler Page, former clerk of the House of Representatives; Miss Elizabeth B. Nichols, the Rev. Dr. and Mrs. Ze Barney Phillips, Mr. and Mrs. Richard Bryant Lake and Miss Georgiana Leake; Judge and Mrs. Wilbur R. Turner and Mr. Edward Everett Gann.

The Argentine Ambassador, Senor Dr. Felipe Espil, returned to Washington yesterday after passing a few days in New York.

Mme. Claudel, wife of the French Ambassador, will be at home tomorrow afternoon after 4 o'clock in the Embassy.

English Singers Give Concert at Embassy.

The British Ambassador and Lady Lindsay loaned the embassy last evening for the concert of the Friends of Music, when the English Singers gave the program.

Today the Ambassador and Lady Lindsay will entertain at luncheon for the English Singers.

Lady Lindsay will go to New York later today and the Ambassador will join her there on Saturday. On January 19, Lady Lindsay will leave for Baca Grande, on the west coast of Florida to spend the remainder of the winter.

The Italian Ambassador, Nobile Giacomo de Martino, was the guest of honor at dinner last evening of Col and Mrs. M. Robert Guggenheim, whose other guests were the Mexican Ambassador and Senora de Puig, the South African Minister and Mrs. Louw, the Assistant Secretary of War and Mrs. Frederick H. Payne, Gen. and Mrs. W. D. Connor, Mrs. John Lord O'Brian, Lieut. Col. and Mrs. Joseph Cummins, Baron and Baroness von Below, Mrs. Jacob Leander Loose and Senor Ramon Padilla of the Spanish Embassy staff.

The Uruguayan Minister Dr. J. Varela will leave today for a week's visit at the White Sulphur Springs.

Senor de Cardenas New Spanish Ambassador.

Word has been received in Washington that the new Spanish Ambassador to Washington will be Senor Don Juan Francisco de Cardenas, now Spanish Minister in Tokyo.

Senor de Cardenas will take the place of the former Ambassador, Senor Salvador Madariaga, who left Washington last summer and has recently been appointed to represent his country in Paris.

Senor de Cardenas and his wife, who is a sister of the Charge d'Affaires of Roumania, Mr. Frederick Nano, will come to Washington later in the season.

The diplomatic corps will be well represented by Mr. Nano and his family, for already Mme. Nano and her sister, Mme. de Lima e Silva wife of the Brazilian Ambassador, are here and figure brilliantly in Washington society.

The new Ambassador will be warmly received by his many friends in Washington, who will remember him when he served here in 1922 as Minister-Counselor under former Ambassador Riano.

The Minister of Hungary and Countess Szechenyi were ranking guests at the luncheon given yesterday at the Mayflower by Mrs. Lawrence Townsend in compliment to Miss Grace Moore and Miss Myra Hess, artists at the morning concert.

Her other guests were Senator Millard E. Tydings, of Maryland, and from the British Embassy were Mr. F. D. G. Osborne, Mr. and Mrs. T. A. Shone, Mr. and Mrs. C. J. W. Torr, Mr. and Mrs. Michael H. Huxley and Mr. and Mrs. Leander McCormick-Goodhart.

Also Mr. Thomas A. Stone, of the Canadian Legation, and Mr. Ramon Padilla, of the Spanish Embassy; Lady Lister Kaye, Mrs. Demarest Lloyd, Mme. van Kaathoven, Miss Patience McCormick-Goodhart, Miss Helen Lee Doherty, Miss Jane Thorpe, Miss Charlotte Mayo, Mr. Hans Kindler, Mr. Erno Balogh, Mr. Valentin Parera, Mr. George Garrett, Mr. Henry May and Mr. John Jay Ide, of New York. Mr. and Mrs. Parera, the latter known professionally as Miss Grace Moore, are house guests of Mr. and Mrs. Townsend.

Among other luncheon hostesses at the Mayflower following the concert were Mrs. James Couzens, Mrs. Cameron Morrison, Mrs. Charles G. Matthews, Mrs. P. Tams and Mrs. John C. H. Lee.

The Norwegian Minister, Mr. Halvard Bachke, has returned from New York, where he passed several days.

The Lithuanian Minister, Mr. Bronius Kasimir Balutis, will entertain at dinner Monday evening in the legation.

The Roumanian Minister, Mr. Charles A. Davila, who is now in Italy, will not arrive in this country before January 21.

Senator and Mrs. Felix Hebert have returned to their apartment at Wardman Park Hotel from West Warwick, R. I., and are accompanied by their children, Catherine Margaret, and Felix, jr. This is Mrs. Hebert's first visit to Washington since the convening of Congress, and she will probably remain at Wardman Park for some time.

Mrs. Hiram Bingham, wife of Senator Bingham, will not be at home today, but will receive on Thursday's, January 14 and 28, and February 4.

Illinois State Society Reception January 21.

Senator and Mrs. James Hamilton Lewis and all the representatives and their wives from Illinois will attend the Illinois State Society meeting which is to be held at the Willard on Thursday, January 21. Senator and Mrs. Lewis will be the guests of honor and the representatives and their wives will be in the receiving line. After a brief musical program, dancing and cards will follow. Senator Lewis will deliver a brief address.

Judge Theodore G. Risley, Solicitor for the Department of Labor, the president of the society, is making a special effort to have this affair a success. Mrs. Carl R. Chindblom, wife of Representative Chindblom, will have charge of the entertainment.

Representative and Mrs. Norton Lichtenwalner, who have returned to their apartment in the Shoreham, after passing the holidays at their home in Allentown, Pa., will entertain at dinner on Saturday evening.

Representative and Mrs. Francis Selberling, of Akron, Ohio, have taken an apartment at the Shoreham for the winter.

Mrs. George Barnett will entertain at luncheon today for Mrs. Ronald Fairfax, of Virginia.

Mr. and Mrs. John W. Guider will entertain at dinner on Saturday evening at the National Woman's Country Club for Miss Thelma Ledbetter, of Michigan City, Ind., who is visiting them for several days.

Miss Helen Borland Wed to James R. Nurney.

A pretty wedding took place last evening in the Columbia Heights Christian Church at 8 o'clock when Miss Helen May Borland, daughter of Mrs. Leslie Petrow Borland, became the bride of Mr. James Rudolph Nurney. The Rev. Harvey Baker Smith performed the ceremony, which was followed by a reception.

The bride, who was given in marriage by her uncle, Mr. Timothy Symmes Tincher, was attended by Mrs. Lanneau Bell, as matron of honor, and little Jo Ann Bell was the flower girl. The best man was Mr. Charles Ferguson, and the ushers included Mr. Lindley Kent Ward, Mr. Aldon Nurney, brother of the bridegroom, and Mr. Norman Eldred Williams, cousin of the bride.

The out-of-town guests here for the wedding were Mr. and Mrs. Charles Augustus Nurney, of Newport News, Va., parents of the bridegroom; his sister, Mrs. George Wagner, of Norfolk, Va., and the bride's cousin, Mrs. W. Nelson Hunter, of Philadelphia.

Mrs. Wallace Visiting Sick Son in Colorado.

Mrs. Hugh C. Wallace and her sister, Mrs. Jane Francis, left the city Monday afternoon for Colarado Springs on account of the serious illness of Mrs. Wallace's son, Mr. Melville W. Wallace.

Mr. and Mrs. E. Bates McKee have as their guests in Paris the latter's parents, Mr. and Mrs. Charles Pillsbury. Mr. McKee is the son of Mrs. Frederick H. Brooke, of Washington.

Miss Helen Pillsbury, who has been in Europe since the summer, has been visiting Mr. and Mrs. McKee, her brother-in-law and sister, for several weeks.

Mr. and Mrs. Charles Moore, of Washington, have returned to Lausanne, Switzerland, from Paris, where they spend the Christmas holidays.

Announcement is made of the engagement of Miss Dorothy True DeReimer, daughter of Dr. and Mrs. Albert Edward DeReimer, of Chicago, to the Rev. Joseph S. Minnis, of Washington and Chicago. Miss DeReimer is a graduate of Northwestern University, Evanston, Ill., where she was a member of Delta Gamma Sorority. Mr. Minnis is the son of Mr. and Mrs. J. W. Minnis, of Chicago Heights. He is now a fellow at the College of Preachers, National Cathedral, Washington. No date has been set for the wedding.

"Kenmore," at Fredericksburg, Va., will continue to serve tea every Saturday afternoon during January, so that the many people who have been interested in Mary Washington's own clock, which struck 12 noon, on New Year's Day over the National Broadcasting Co.'s network, opening the bicenutennial year of 1932, may see this clock.

The clock is now at Kenmore and was given to it by the United States Daughters of 1812. Hostesses for Saturday afternoon are Mrs. C. J. Cocke, Mrs. Hugh D. Scott and Mrs. M. L. Alstetter, of the State Teachers College.

Mr. and Mrs. J. Donald Cassells and daughter, Miss Andrees Cassells and Miss Nancy Cassells, of Bethesda, Md., have gone to Sea Island Beach, Ga., and are occuping a cottage for the winter. Miss Nancy Cassells has resumed her studies at the Plunkett School. With them are Mrs. Cassell's parents and aunt, Gen. and Mrs. Andre Brewster, and Mrs. E. C. Walker, of Washington, who are spending several months at the Cloister.

Mr. P. E. Crowley, former president of the New York Central Railroad; Mr. Daniel Willard, president of the Baltimore & Ohio Railroad; Mr. F. M. Whitaker, vice president of the Chesapeake & Ohio Railroad; Gen. W. W. Atterbury, and many other distinguished railroad executives are at the Willard.

Mr. and Mrs. Joseph W. Brooks, of New York, are spending two weeks at Sea Island Beach, Ga., where they went by plane following their recent marriage in New York. Mrs. Brooks, who before her marriage was Miss Alicia Patterson, is a niece of Mrs. Eleanor Washington of New York. Following their stay at Sea Island Beach and the Sea Island Hunting Lodge they will resume their trip to Mexico and the Gulf where they will do game fishing.

Mr. and Mrs. Silas Strawn To Give Dance Jan. 16.

Mr. and Mrs. Silas Strawn, of Chicago, the former the president of the United States Chamber of Commerce, have invitations out for dinner January 16 at the Shoreham, where they have an apartment.

Prof. Josef Sigall returned this morning to the Mayflower, having spent the holidays at his estate at Saratoga, Calif., near San Francisco.

Woman's Democratic Club To Receive National Group.

The Woman's National Democratic Club will entertain at a reception tomorrow in compliment to the members of the Democratic national committee. The board of governors of the club will receive, as will also former Gov. Nellie Tayloe Ross, vice chairman of the Democratic national committee, and Mrs. Emily Newell Blair, former vice chairman of the Democratic national committee. They will be assisted by the members of the hospitality committee.

The Alfalfa Club will have its next dinner Saturday night January 16.

Col. and Mrs. George C. Van Dusen, of Wardman Park Hotel, have with them as their guest Miss Elizabeth Pederson, of Minneapolis, Minn. Col. and Mrs. Van Dusen came from Minneapolis about two months ago.

Miss Dorothy Hill, daughter of Mr. and Mrs. William A. Hill, will leave next Tuesday for the Mountain Lake Club, Fla., where she will spend three weeks as the guest of Mrs. George T. Fulford, of Brockville, Ontario, Canada. Mrs. Fulford will come to Washington from Canada on Monday, accompanied by Miss Katherine Grant, of Montreal, who will also go to Florida. They will be overnight guests of Mrs. Fulford's sister, Mrs. Edward Cherrington, leaving with Miss Hill the next day for the South. Mrs. Fulford was formerly Miss Josephine Weller, of Washington.

Mr. and Mrs. Herbert Allen Howell have staying with them Mrs. Howell's brother and sister-in-law, the Rev. and Mrs. Victor Charles Spencer, of Toronto. Mrs. Spencer was before her marriage, in Port Hope, Ontario, December 30, Miss Kate Rigby, daughter of Mr. William Edward Rigby, of Liverpool, England, and niece of Canon Rigby, who formerly was dean of Trinity College in Toronto, and is now rector of St. Mark's Church, in Port Hope.

Mr. and Mrs. Spencer will leave shortly for Okaya, Japan, where the former will continue his work with the Episcopal Church.

Mrs. James Culver Shields, with her son, Mr. John G. Shields, returned from Chicago yesterday, where they have been spending the holidays, and are established in their apartment at Wardman Park Hotel.

Mrs. Robert Sparks will arrive today from her home in Columbia, S. C., to visit her uncle, the Rev. Meade Bolton MacBryde, and will receive with him at the reception he is giving Monday afternoon at the Mayflower. Mrs. Sparks is well known here as Miss Susan Guignard. She has frequently been the guest of her uncle.

Representative Guy H. Hardy, of Colorado, is residing at the Willard.

Representative Charles A. Wolverton, of Camden, N. J., has taken an apartment at the Shoreham.

Mrs. Walter R. Tuckerman entertained in her box at Mrs. Townsend's concert yesterday morning. She had with her Mrs. Bruce Cotton, Mrs. William Dennis, and Miss Stirling, of Batlimore, who were later her guests at luncheon.

Mrs. Alexander K. Phillips, of Chevy Chase, and Mr. and Mrs. W. Wallace Reeves, of Washington, sailed Tuesday on the Chatham for Jacksonville, Fla.

Mr. and Mrs. I. E. Shoemaker had as their house guests over the holidays Mr. and Mrs. L. A. Hauser, of Drexel Park, Philadelphia, the latter being their daughter. Mr. and Mrs. Thomas L. DeLashmutt, who made their home with Mrs. DeLashmutt's parents, Mr. and Mrs. Shoemaker, have moved to a new home in Country Club Hills, Va.

Mrs. Simonds and Daughters Depart for Europe.

Mrs. George F. Simonds, wife of Brig. Gen. Simonds, and their two daughters, Miss Marjorie Simonds and Miss Frances Simonds, sailed yesterday for Europe. They will spend the remainder of the winter abroad with Gen. Simonds who is one of the delegates to the disarmament conference in Geneva.

The Rev. Dr. George Fiske Dudley and Mrs. Dudley were the guests of honor at a reception given last evening at 8 o'clock in Dudley Hall of St. Stephen and the Incarnation Church. Sharing honors with Dr. Dudley were the Rev. William Wright and Mrs. Wright, and the Rev. George Boate. The function was given under the sponsorship of the parish council of the church.

In honor of the members of the national executive board of the National League of American Pen Women, Mrs. Grace Thompson Seton, national president, will entertain at a tea Tuesday afternoon from 4:30 to 7 o'clock, at her apartment in the Shoreham Hotel. At 5 o'clock Mrs. Frances White Diehl, of Pittsburgh, motion picture chairman for the league, will speak on her visit to Italy where she attended the International Education Cinematographic Institutue of the League of Nations.

Mrs. Seton, who has just arrived in Washington, will be in residence in the Capital during the remainder of the winter and throughout the spring season.

Mrs. Biddle R. Marsden and Miss S. Z. DeWald, of Chestnut Hill, Philadelphia, are spending a few days at the Shoreham.

Miss Maud A. Dodge arrived recently from her home in Worcester, Mass., and is at the Dodge for a several months' stay.

Constitution Chapter, District of Columbia, Daughters of the American Revolution, will celebrate with its annual St. Distaff's day reception this Thursday afternoon, from 4 to 6, at the home of the regent, Mrs. E. Richard Gasch, 1638 R street northwest.

Mrs. Gasch will be assisted in receiving by Miss Helen Harman, State regent; Mrs. David D. Caldwell, vice president general, and Miss Mae Helm, State recording secretary. The past regents and officers of the chapter will assist in the dining room.

The Young Women's Council of the National Woman's party will hold its monthly dinner at Alva Belmont House this evening.

Guests of honor will be Miss Muna Lee, director of national activities of the party; Mrs. Bernita Shelton Matthews, head of the legal research department, and Mlle. Fanny Bunand-Sevastus, executive secretary of the Inter-American Commission of Women. Miss Mabel Van Dyke, chairman of the council, will preside.

Those attending the dinner include Miss Angelina Carabelli, Miss Irene Garretson, Miss Mary Elizabeth Burrows, Miss Laura Berrien, Mrs. Wymond Bradbury, Mrs. Nina E. Allender, Miss Ruth Palmer Miller, Miss Elizabeth Payne, Miss Maxine Townsend, Senorita Dolores Armisen, Miss Elizabeth Johnson, Miss Katherine Phelps, Miss Margaret F. Luers, Miss Roselle Lee, Miss Mary Josephine Bean, Miss Christie Allen, Miss Harriet Johnson, Miss Carol Cox, Mrs. Virginia Towers Nottingham, Miss Bess Davis Schreiner, Mrs. Esther S. Cowan, Miss Jennet Gover, Miss Marjorie Elder, Miss Edith Weber, Miss Eileen Cooke, Miss Belle Leon, Miss Marian Stewart and Mrs. Dorothy Douglas.

Maj. and Mrs. Henry D. F. Munnikhuysen, who with Mrs. Munnikhuysen's daughter, Miss Betty Burke, have been spending the last two weeks in Miami, Fla., have returned to their apartment at Wardman Park Hotel.

New England Costume Ball Plans Completed.

All plans have been completed for the costume ball to be held at the Meridian Mansions Hotel on Saturday evening, January 16. All natives of the New England States and their friends are invited.

Patrons of the affair are Senators Hiram Bingham and Frederic Walcott, of Connecticut; Senators Walsh and Coolidge, of Massachusetts; Senators Felix Hebert and Jesse Metcalf, of Rhode Island; Senator Austin, of Vermont; Senator Hale, of Maine, and Senator George H. Moses, of New Hampshire, and their wives, and Representatives Augustine Lonergan, Richard P. Freeman, John Q. Tilson, William L. Tierney, Edward W. Goss, Edith Rogers, Ernest W. Gibson, Clark Burdick, Richard Aldrich, Carroll L. Beady and their wives.

Mrs. Lena Dakin Gibbs is chairman of the entertainment committee. Mr. Elmer E. Field is president of the society and Mr. Lawrence Moran is executive chairman and vice president. The society also announced that it will open the bicentennial with a colonial ball at the Willard Hotel on February 22.

Mrs. Jacob M. Coward entertained at luncheon at the Shoreham yesterday, in honor of Mrs. William F. Hase. Her other guests were Mrs. Thomas F. Spaulding, Mrs. Henry D. Todd, Mrs. William E. Cole, Mrs. Andrew J. Moses, Mrs. Edward McGlachlin, Mrs. James M. Wheeler, Mrs. James F. Brady, Mrs. Edgar B. Colladay, Mrs. Webster Lehr and Mrs. William Pence.

Mr. and Mrs. N. G. Evans, of State Hill, N. Y., are passing a few days at the Dodge, accompanied by their daughter, Miss Daisy Evans, and Mrs. Frank D. Myers.

Mrs. Oliver J. Sands, of Richmond, Va., is at the Powhatan.

International Assembly Ball Is Abandoned.

The board of governors of the Washington International Assembly held a meeting Tuesday at the residence of Mrs. Stokes Halkett, when it was decided to omit the Assembly Ball this season in view of the great financial depression this year and the fact that it is a purely social and not a charity affair. It is the expectation of the board to continue this ball in another year.

The president and board of directors of the General Federation of Women's Clubs have issued invitations for a reception Tuesday evening from 9 to 11:30 at the clubhouse, 1734 N. street.

Capital Girl Entertained at Ball

Underwood & Underwood.

MISS MARY GIBSON, daughter of Col. and Mrs. Morris Ernest Locke, who was introduced at a tea given by her mother in their home on R street and who was given a ball last Saturday night by Col. and Mrs. Locke at the Carlton.

MOVEMENT OF STEAMSHIPS

New York, Jan. 6.

ARRIVED WEDNESDAY.
Duchess of Bedford, from Liverpool.
Sinaia, from Mediterranean.

SAILS THURSDAY.
Deutschland, for Hamburg.

SAIL FRIDAY.
American Farmer, for London.
Cabo Mayor, for Barcelona.
Mauretania, for Southampton.
Scythia, for Liverpool.

SAIL SATURDAY.
Ala, for Rotterdam.
Lafayette, for Havre.
Svanhild, for Copenhagen.
Franconia, for Athens.
Saturnia, for Patros.

REPORTED BY RADIO.
New York, from Hamburg; due at pier 86, North River, Friday.
Augustus, from Genoa; due at pier 97, North River, Saturday.
American Importer, from Hamburg; due at pier 60, North River, Saturday.

Entertaining Appointments
Since 1847

A pleasing old Georgian design lives again in this Engraved Crystal reproduction. Gracefully adaptable to most table settings. Per dozen—Goblets, $10; Tumblers, $6 and $7.50.

24-pc. Set—8 Goblets, Sherbets and Finger Bowls—$21.50

DULIN & MARTIN
Connecticut Ave. and L
PARKING SERVICE—Connecticut Avenue Entrance

Buy Your Piano Direct from Manufacturer

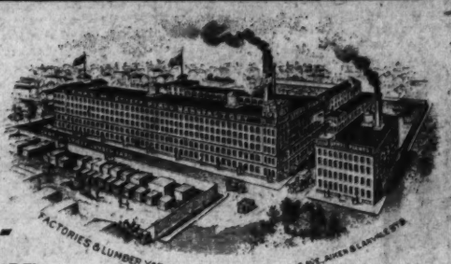

30 Days Trial!
We Do Not Ask You to Risk One Cent

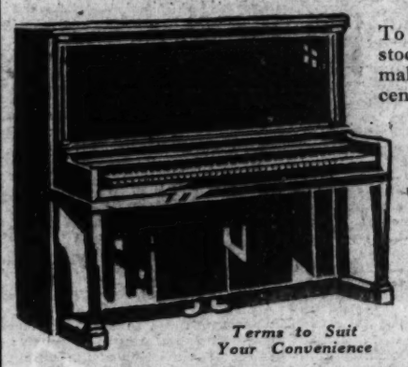

To quickly move stocks of famous make pianos recently taken in trade on Stieff instruments, in order to make room for our new stock, we have reduced prices ONE-HALF OR MORE. Be here early today ready to buy.

Terms to Suit Your Convenience

Any upright player-grand or reproducing grand in our store will positively be sent to your home for trial and test with the understanding that at the end of thirty days, if you are not satisfied, we will exchange and allow all money paid.

Will Accept Your Present Piano as Part Payment

Chas. M. Stieff, Inc.
1340 G St. N.W.

$1,000 IN CASH PRIZES
To Boys and Girls Up to 18 Years of Age

Who are pupils in Public, Private and Parochial Schools of the District of Columbia, Montgomery and Prince Georges Counties, Md.; Fairfax and Arlington Counties, Va., and the City of Alexandria, Va.

for ESSAYS on
GEORGE WASHINGTON
Or Episodes in His Career

THE character of George Washington, and his great achievements, provides a brilliant inspiration for every American, and to encourage a study and emulation of his ideals, The Washington Post presents this interesting competition. . . . To enter it is merely necessary to prepare an essay NOT EXCEEDING 500 WORDS IN LENGTH. Each essay must be countersigned by a parent's or teacher's signature in addition to the writer's name, age, address and school. Write on one side of a sheet of paper only, and number succeeding sheets in proper order. Contest begins at once and all essays must be delivered to the Essay Editor at The Post by midnight of March 14th, or post-marked not later than that date. All essays will be acknowledged in the news columns of The Post as received. The names of judges in this contest will be announced later. . . . There are 27 cash prizes in each age group. YOU can win one of them! . . . Study George Washington and then write your essay on any phase of his life that most appeals to you. Send it at once to the George Washington Essay Editor, The Washington Post. Be one of the first boys and girls to have their names printed in this newspaper.

PRIZES AWARDED BY AGE GROUPS

GROUP NO. 1
Ages Up to 10 Years.
First Prize.....$100
Second Prize.....$25
Twenty-five Next Best Essays $5.00 Each

GROUP NO. 2
Ages 10 to 12 Years.
First Prize.....$100
Second Prize.....$25
Twenty-five Next Best Essays $5.00 Each

GROUP NO. 3
Ages 12 to 15 Years.
First Prize.....$100
Second Prize.....$25
Twenty-five Next Best Essays $5.00 Each

GROUP NO. 4
Ages 15 to 18 Years.
First Prize.....$100
Second Prize.....$25
Twenty-five Next Best Essays $5.00 Each

RULES OF COMPETITION

Competition open to all school pupils (public, private or parochial) within the territory indicated above, who are not more than 18 years of age. Write on one side of paper only. Essays must also be signed by parent or teacher and bear the writer's name, age, school and home address. Essays must not exceed 500 words in length. Essays must be received by the Essay Editor, or post-marked, not later than midnight, March 14.

Contest Closes at Midnight, March 14

Watch The Post Every Day for News of This Contest

The Washington Post
"The Capital's Greatest NEWSpaper"

OYSTERS ON HALF SHELL
Served at dinner every evening. Five complete courses.....$1.00
We feature a special dinner for 2 or more in private dining rooms
THE BRIGHTON
2123 CALIFORNIA ST.

The PARROT
The rendezvous of the discriminating
Thursday . . . cook's afternoon off . . . dinner to get . . . COME TO THE PARROT. We'll promise you a real home-cooked meal, one that will send you away rejoicing.
You'll Enjoy Our SPECIAL DOLLAR DINNER
Luncheon .. Tea .. Dinner
1643 CONN. AVE.

Over 30 Years of Quality Service
Do We Move Small Lots?
—OF FURNITURE
—SEWING MACHINES
—TRUNKS AND BOXES?
Most assuredly we do, and such orders receive as careful attention by this big organization as large van loads.
¶ Call on "Merchants" for right service at Reasonable Prices.
Merchants Transfer and Storage Co.
JOHN L. NEWBOLD, JR., President
920-22 E St.—Nat. 6900
Storage—Moving—Packing—Shipping

Social Washington has selected Chantecler as a gathering place . . . For Supper Dancing . . . PHONE DECATUR 2446
CLUB Chantecler
NO. 1 THOMAS CIRCLE

The LITTLE TEA HOUSE
Luncheon
Tea, Dinner
Upper Road to Alexandria, 1½ Miles South of Highway Bridge

The Collier Inn
COLUMBIA RD. at 18TH ST.
SPECIAL THURSDAY STEAK AND CHICKEN DINNERS 75c
Continuous flow of cool, clean air

REDUCED RATES
OLD POINT NORFOLK $5
SPECIAL
WEEK-END EXCURSION
SATURDAY TO MONDAY
ROUND TRIP $8
30-DAY LIMIT
ALL-EXPENSE WEEK-END $12 Single $10 Double
Including State-Room and Meals
CHECK YOUR AUTO
ANY MAKE ANY WEIGHT $3
Daily 6:30 P. M.
City Ticket Office 1423 H St. N.W. Tel. NA. 1520
NORFOLK & WASHINGTON LINE

DIAL FLASHES

By ROBERT D. HEINL

LOCATIONS at Beltsville and Meadows, Md., have been decided upon for the two new radio research laboratories in connection with the U. S. Bureau of Standards authorized at the last session of Congress. At Beltsville the station is to be located on land set aside through the courtesy of the Department of Agriculture. Negotiations have been commenced for the purchase of the necessary land at Meadows.

Radio received official recognition in Congress when the name of the House merchant marine and fisheries committee, under whose jurisdiction it comes, was changed to House merchant marine, radio and fisheries committee. Radio was originally assigned to this committee because it was first used as wireless on ships.

It looked as if Edgar L. Bill, well known at the radio commission, and formerly director of Station WLS, Chicago, had been lost in the shuffle. Far from it. He now comes forth smiling—with his own station, WMBD, at Peoria, Ill.—the latest addition to the Columbia network.

ROY S. DURSTINE, a national advertising authority, is quoted in Broadcasting Magazine as saying:

"There should be a greater realization on the part of the advertiser that in his spoken selling over the air he must be just as courteous, just as persuasive and just as considerate as he is in the personal selling by his salesmen. When he trains a house-to-house salesman, he makes sure that the training includes an agreeable approach, a convincing argument, and a knowledge of the fact that many a sale is ruined because a welcome is overstayed.

Microphones for WRC and WJSV will be set up to catch the address of Alfred E. Smith, John W. Davis and James M. Cox at the Jackson Day Dinner in the Mayflower Hotel tomorrow night. More than a thousand leaders of the party will be present, among them many aspirants to the party's nomination. The toastmaster will be Claude Bowers, keynote speaker of the 1928 convention, who will be introduced by John J. Raskob.

About 8:45 p. m., recently one of the radio equipped police cruisers at Youngstown, Ohio, was directed to a certain house to tell a man there to call at the local bakery for a loaf of bread.

THE increasing number of women announcers on commercial programs is said to be a bid for the attention of women listeners. The line of reasoning used by the broadcasters is that a woman announcer receives more attention from women than a man announcer does.

Si Grogan asks:

"Why don't Amos and Andy wake up to the fact that there is no one who is more particular about what should be worn after six o'clock than the boy of color?"

Today's activities in the building trades of New York, Washington, Syracuse, Cleveland and Chicago will be described during the first of a series of weekly broadcasts entitled, "America at Work," over WRC, beginning tomorrow night at 8:30 o'clock. Gilbert K. Gable, radio commentator, will act as master of ceremonies. From a key banquet of civic and industrial leaders in the Waldorf-Astoria speakers from the five cities will be heard. They will quote statistics showing the amount of building in their respective communities.

The Cities Service Concert Orchestra, the Cavaliers and Jessica Dragonette, soprano, will be heard during the program. The broadcast will occupy part of the regular Cities Service period.

THE entire Columbia network will be linked together at 11:30 o'clock tomorrow morning for an address by Senator Arthur Capper, of Kansas, on "Protection—Not Murder," one of a series of talks being sponsored and arranged by the National Antiweapon Association. Senator Capper is a member of the advisory council of that organization.

An explanation of how the Metropolitan Opera Company finally yielded to radio, after fighting it off for years, is seen in the fact that Paul D. Cravath, recently elected chairman of the Metropolitan, is a member of the boards of directors of the National Broadcasting Co. and the Radio Corporation of America.

Other rumors to the contrary notwithstanding, it is reasoned that Mr. Cravath may also be a factor in the eventual removal of the Metropolitan Opera to Radio City.

Dr. Estelle Ford Warner will be guest speaker for the New York Medical Society program to be broadcast this morning at 11:30 o'clock. Introduced by Mrs. Hugh S. Cumming, wife of the Surgeon General of the United States, Dr. Warner will speak on "The Business Woman," offering suggestions for the preservation of health in the exacting life of business. The program will originate in the studios of WMAL.

ENTRANTS in the George Washington essay contest now being conducted by The Washington Post may find inspiration in the daily talks by Charles Colfax Long over WRC at 12:15 p. m. The general subject is "The Real George Washington," and Mr. Long's auditors are enlightened on some phase of his life by each talk.

George Rector, of Broadway's famous Rector's, for 20 years one of the most glamorous restaurants along the Great White Way, is going to tell the radio audience how to prepare dishes that used to delight Enrico Caruso, Sarah Bernhardt and "Diamond Jim" Brady.

The restaurateur will be heard daily on the A. & P. food program over WRC at 9:45 a. m.

ENTERING its fifth year of broadcasting tonight, the Maxwell House Ensemble will offer a special program, featuring Lanny Ross (WJZ network, 9:30 o'clock) * * * A special concert by the U. S. Army Band will be featured by Station WJSV for a half-hour each Friday, beginning January 15 * * * Henrik Ibsen's "Peer Gynt" will be presented by the Radio Guild tomorrow afternoon (WRC, 4:15 o'clock) * * * Fannie Hurst, novelist, will discuss "Writing" during the Vocational Guidance talk tomorrow afternoon (WMAL, 2:30 o'clock) * * * Lois Moran, star of "Of Thee, I Sing," will make her radio debut with Rudy Vallee tonight (WRC, 8 o'clock) * * * For the next four weeks, beginning tomorrow, the Northern Dramatic Company of WOL will present an old-time melodrama, "The Ticket Of Leave Man," after the fashion of the "Show Boat" company, which recently signed off WMAL. * * * Edwin Whitney, radio actor, can imitate 30 voices on a single program. Recently he imitated ten barn-yard animals for good measure. * * * The Men's Glee Club, of American University, will be featured on the "Voice of the Community Chest" program, WOL, tomorrow night. * * * Emery Deutsch and his "Cafe Budapest" will begin a new schedule (WMAL, tomorrow, 10 p. m.) * * * Kathleen Millay, youngest of the three Millay sisters, will be interviewed over WMAL, tomorrow night, 8 o'clock. * * * George Hicks, special events announcer, believes he has been showered with more ticker tape than Lindbergh even. In the past two years Hicks has participated in nearly every broadcast of New York City's receptions to distinguished guests.

Jane Interprets the MODE

White georgette with gold lame and black velvet appliqued design make these extremely lovely tea or dinner "intime" pyjamas. (A New York model.)

New York, Jan. 6.

I JUST have to tell you something about complexions today, because it has become so very important to use one's cosmetics in relation to the wardrobe and one's personal coloring—for which the wardrobe is naturally selected—that make-up and complexions are really a part of fashions.

The tendency toward more natural make-up and away from the "vamp" type of exaggerated make-up that I told you about, oh, months ago, is now definitely important. Notice it yourself—look around you at the very elegant and chic women in the smartest gatherings, especially in the daytime. Of course, it never has been considered good taste to use very much make-up in broad daylight, but what I mean now is to notice that at indoor gatherings in the afternoon, under electric lights even, the complexions of the loveliest and most elegant women seem to be much more girlish and fresh and natural than they were last season. Are they actually? No; it's a matter of make-up, my deahs!

Of course, it's a matter of care, too, and a break for the lucky ones with naturally lovely skins. But those who haven't such lovely skins simply have to get serious about acquiring them, and all of us have to practice a bit with cosmetics in order to achieve the appearance that natural and lovely complexions have without cosmetics.

Lips and eyes come in for the first don't. Don't paint your lipstick on any more, if your ultra lovely—it's quite demode to show your lipstick strokes! Don't, of course, use a greasy lipstick, which will only spread and be mussy and not stay on an hour. But apply one of the newest lip tints, as they are called, and then, to start the day, at least, and in the privacy of your boudoir, rub it into the lips with your finger tip or cleansing tissue.

And for your eyes, heavy eye shadows are demode, too. Use eye shadows, and use the least bit of eye brilliant over the eye shadows—brilliantine, which you apply sparingly to your eyebrows as well, the very last thing. And no more spiked eyelashes, my deah! Those are as out-of-date as wide sashes around the hips and knee-length skirts. Now you dye your natural eyelashes a darker shade, touching just the edges of them. And your eyebrows the same.

And one has to admit that there is something very, very youthifying about this new style in make-up, something, too, quite, quite in keeping with the new type of fashions. Do experiment a bit and use your cosmetics to accentuate and flatter nature—and watch your friends exclaim "how young you are looking these days!"

* * * *

And another way to look young without seeming to be trying to do so is to use what the French so aptly call "lingerie touches" on all your dark frocks. These lingerie touches are what we call collars and cuffs, but they include little odd placements of lace or white stuffs which are really not collars and cuffs. If you would like to know more about how to make these delightful and youthifying "lingerie touches" out of the remnants that you can pick up so very cheaply this month at all the department stores, and some other clever things to do with remnants besides, send a stamped, addressed envelope to the Dare Department of The Washington Post for the illustrated leaflet entitled "What to Do With Remnants."

* * * *

And speaking of remnants, realize that remnants could have trimmed the lovely white georgette pyjamas I've sketched for you today—remnants of black velvet and gold lame. How would you like to wear an outfit like this next time hubby had some one important out to dinner? No; it wouldn't shock him, because by now even the most staid and respectable business men have heard all about hostess pyjamas and are just hoping that they'll see 'em somewhere other than in store windows or in fashion magazines or on the silver sheet!

Au revoir!

(Copyright, 1932.)

Culbertson on Contract

by Ely Culbertson

World's Champion Player and Greatest Card Analyst

A-207.

"PSYCHING" TO LOSE.

MR. OSWALD JACOBY, who was Mr. Sidney S. Lenz's partner in the Battle of 1001 Bridge Hands, is probably the leading apostle of psychic bidding in the City of New York, if not in the United States. In fact, so much does he love this type of bidding that he can scarcely be said to belong to that class who "can take their psychics or let them alone." Psychic bids with him are interesting, regardless of the result. Here is a hand played in the match, in which Mr. Jacoby made a Third Hand Opening Psychic bid and eventually found himself playing the hand at a game contract with the result that he was defeated two tricks. Were it not for the psychic Opening bid, the hand would have been passed out.

North—Dealer.

Mr. Lenz
♠ K 5
♡ Q 9 7 6 5
◇ A 4 3
♣ Q 9 5

Mr. Culbertson
♠ A 8 6 4 2
♡ 10 2
◇ J 7 6
♣ A 8 7

Mr. Culbertson
♠ Q J 9
♡ J 3
◇ K Q 9 8
♣ K 4 3 2

Mr. Jacoby
♠ 10 7 3
♡ A K 8 4
◇ 10 5 2
♣ J 10 6

The Bidding.

(Figures after bids in table refer to numbered explanatory paragraphs).

South	West	North	East
		Pass	Pass
1♡(1)	1♠	3♡(2)	3♠
Pass(3)	Pass	4♡(4)	Pass
Pass	Pass		

1—The ruling and irrepressible passion.
2—Rather strong bidding by Mr. Lenz, but Mr. Jacoby's psychic tactics were quite mystifying.
3—Anxious to apply the brakes.
4—Again strong bidding. However, the justification is that East and West could have made three spades, losing two hearts, one spade and one diamond. The bidding, therefore, is justified as a safety measure, once the Opening psychic bid was made.

In the play, Mr. Jacoby was defeated two tricks undoubled for a penalty loss of 100 points. It is, of course, self-evident that if he had passed the hand must be passed out.

TODAY'S POINTER.

Many so-called "psychic" bids are losing bids, because, if honestly made, partner is as much misled by them as opponents.

(Copyright, 1932.)

QUESTIONS ANSWERED.

Mr. Culbertson will be glad to answer questions on bidding and play of hands sent in by readers. Address him in care of The Washington Post, inclosing a 2-cent stamped, self-addressed envelope.

Wives of Tomorrow

FRANCES M'DONALD

THE SELFISH WOMAN.

DEAR Frances McDonald: Five years ago my brother, a boy of 17, fell in love with my girl chum. She was a sweet kid, a few years his junior. During these years they have gone steady with the aim of some day marrying her. He has worked day and night—yes, 16 hours a day—given up friendships, pleasures—everything to make that aim a reality. Now he is 22. Astonishingly he, today, loves her more than ever.

They are engaged, plan being married in another year or so. But in the last few months she has changed. She cries, "I want to have a good time like other girls." It is only natural. She is young and pretty. But she wants to have a "good time," be engaged to my brother and have him pay exclusive attention to her while she goes to dances and theaters, and he stays at home working.

It hurts, because my brother is such a clean chap. Since 16 he has taken care of my brother and me—gave up school—his ambitions. At 22 he is a boyish-oldman.

He has offered to the girl her freedom to have her fling, but she cries passionately that she loves him. Then if she wants to be engaged, don't you think she can give up something for him? She is insanely jealous of my brother. Objects if he even calls for me after work. But still she goes out, and declares she is young and, therefore, has a good excuse.

My bother is young, too; he devotes all his spare time to her. It is for her that he is working. Don't you think she is a bit selfish in her attitude or, as my brother mourns, is it because she doesn't care for him now that she is older? Is he expecting too much when he asks her to give up these dances—treat him fairly?

Please, Miss McDonald, answer this soon. I haven't seen my brother smile for weeks. He is worried sick. Thank you very much. H. R.

If your brother is wise and intelligent, he will accept the fact that the girl is the selfish, grasping type that sees man only as a provider and never as another human being. When such a woman marries she keeps the man constantly worried and in debt, and with his nose to the grinding stone till death releases him. It makes no difference whether 16 or 60, these women are the driver types. They bury their husbands and begin on their sons-in-law. They are never satisfied and never happy. Their wants are endless and their demands unreasonable. They make life a burden to all around them.

Do not think that these statements are based upon the mere fact that the girl wants a good time, but upon the terms with which she makes her demand. He must act the engaged man. But she must be free. Why? Because she is the octopus type—the grasper. And at 40 she will be hard as nails, while her husband will be worn and weary and too meek to call his soul his own.

At the moment your brother may feel crushed, but in the years to come he will be thankful that fate spared him. This is his first but not his last love. When once he accepts facts as facts, half his battle will be over, and he will begin to note the charms about him, and make a happier choice. It is all part of the program from the cradle to the grave, life's varied experience, each step the preparation for the step ahead; some more difficult than others, but all necessary to reach the goal. Accept that philosophy and anything is bearable. So help your brother to accept it, thinking of the future rather than the present, the goal rather than the weary steps that bring us to it. It is the only way.

Helping the Homemaker

A JANUARY PARTY MENU.

Afternoon Refreshments.

Frozen Fruit Salad
Cheesed Toast Strips
Chocolate Fudge Cakes, Frosted
Coffee
Salted Nuts Cream Mint Candies

Frozen Fruit Salad for 6.

(For mechanical ice box or freezer.)

1 tablespoon granulated gelatin
2 tablespoons cold water
1½ cups mayonnaise
½ cup whipped cream
1 cup diced pineapple
1 cup diced peaches
1 cup diced pears
½ cup red cherries
2 tablespoons lemon juice

Soak gelatin in cold water 5 minutes. Dissolve over pan of hot water. Cool and add rest of ingredients. Pour into tray in mechanical ice box and in four hours salad will be stiff. Cut in squares and serve on lettuce. Top with more mayonnaise.

This salad can be frozen by packing in ice cream freezer or by pouring into a mold and burying in 3 parts of chopped ice and 1 part of coarse salt. It will require 4 hours to freeze. Pound coffee cans make excellent molds for freezing this salad.

Chocolate Fudge Cakes.

⅔ cup butter
1½ cups sugar
1 cup cold water
2 squares chocolate, melted
1 teaspoon vanilla
¼ teaspoon salt
2 eggs
2½ cups pastry flour
½ teaspoon soda
1 teaspoon baking powder

Cream the butter and sugar. Add rest of ingredients and beat 3 minues. Half fill paper cups. Arrange on baking sheet and bake 20 minutes in slow oven. Cool and frost.

Frosting.

1½ squares chocolate
4 tablespoons hot coffee
2 tablespoons butter
1 teaspoon vanilla
1½ cups confectioner's sugar

Mix chocolate, coffee and butter. Heat slowly until chocolate has melted. Add rest of ingredients and beat 2 minutes. Let stand 2 minutes and mix until very creamy. Frost tops of cakes. Top with nuts.

What Today Means to You

By MARY BLAKE

"CAPRICORN."

IF January 7 is your birthday, the best hours for you on this date are from 10 a. m. to noon, from 4 p. m. to 5:15 p. m. and from 9:40 p. m. to 11 p. m. The danger periods are from 8 a. m. to 9:30 a. m. and from 6 p. m. to 8 p. m.

The energizing influences in force on January 7 make this a good day for outdoor activities and strenuous effort, especially of a physical nature. Those in love have grounds for optimism, for the astrological indications point to marriage and unexpected news of an unsettling character.

The child born on this January 7 will be witty, bright and amiable, a type of whom teachers and parents would like to make a "pet." It will be bubbling over with vitality and energy, and things will never lag when it is around. It will have decided mechanical ability.

Born January 7, you are a natural diplomat, simply oozing with tact. Your powers of arbitration are remarkable, and you consequently evade trouble, even when you have laid yourself out for it. You are a natural and graceful dodger of responsibilities. Your peculiar gift is to bring peace and harmony in your circle, and to radiate a calm and inspiring atmosphere. Necessity may force you to be a doer, but you never feel a spontaneous urge to work. You do not even take an interest in the more active sports or games—reading a book is more in your line.

You seldom lose your temper, have frayed nerves, or feel perturbed. You are never impatient for your tomorrow, and this enables you to completely live and enjoy your present. You are very adaptable, and can soon make yourself feel at home with new people or in new places. You could be a very clever person, but you indifferently display your talents and "just getting by" satisfies you. It is no effort for you to learn, but you are not a thorough student.

You are affectionate and capable of deep love. You should try, however, to overcome a too ready tendency to become jealous. You like to completely possess those whom you love, and you cannot bear to even share your friendships.

Successful people born January 7:

Israel Putnam, Revolutionary general.

Millard Fillmore, thirteenth President of United States.

T. De Witt Talmage, Presbyterian clergyman.

Louise Imogen Guiney, author and poet.

Charles H. Davis, artist.

Mary E. Wilkins, author.

(Copyright, 1932.)

The Touch of White

This season it's what you wear with your black frock that makes it a matter of importance! We echo Paris in saying "white . . . by all means," with a black flat crepe that is particularly becoming to a woman. The full three-quarter sleeves and well-cut surplice neckline are outlined with a double fold of white chiffon, appliqued with sheerest embroidered organdy.

For a Woman, $39.50

BETTER DRESSES—SECOND FLOOR

THE NEW Jelleff's

TONIGHT

RUDOLF FRIML and Land o' Flowers

Station WMAL At 7:30 O'Clock

Sponsored by the Florists' Telegraph Delivery Association of which we are a member

Gude's

Gude Bros. Co.

Four Flower Shops

MAIN STORE

1212 F St. N.W.

Phone Nat. 4276

Members of Florists' Telegraph Delivery Association

RADIO PROGRAMS

THURSDAY, JANUARY 7.

WRC—National Broadcasting Co.
(316 Meters. 950 Kilocycles.)

6:45 a. m.—Health Exercises.
9:00 a. m.—Gene and Glenn.
9:15 a. m.—Morning Devotions.
9:30 a. m.—Cheerio.
9:00 a. m.—Morning Glee Club.
9:15 a. m.—Lady Bugs.
9:30 a. m.—Tom Waring's Troubadours.
9:45 a. m.—A. & P. Food Program.
10:00 a. m.—Mrs. Blake's Radio Column.
10:15 a. m.—Breen and De Rose.
10:30 a. m.—Morning Serenaders.
10:45 a. m.—Westclox Program.
11:00 a. m.—L'Heure Exquise.
11:15 a. m.—Radio Household Institute.
11:30 a. m.—Hugo Marian's Marionettes.
12:00 (noon)—General Electric Home Circle.
12:15 p. m.—"The Real George Washington," by Charles Colfax Long.
12:30 p. m.—National Farm and Home Hour, Forest Service Series.
2:30 p. m.—Talks by Louis Rothschild.
2:45 p. m.—Dom Pedro's Orchestra.
3:30 p. m.—Marguerite De Vine, pianist.
3:45 p. m.—"The Story of Folk Songs," by Donald Pirnie.
4:00 p. m.—Woman's Radio Review.
4:00 p. m.—Salon Singers.
4:15 p. m.—U. S. Navy Band.
5:00 p. m.—Jungle Man.
5:15 p. m.—Frances Bowden.
5:31 p. m.—N. B. C. Program.
5:45 p. m.—Russ Columbo's Orchestra.
6:00 p. m.—Dan Dee Bakers.
6:15 p. m.—Washington Gas Light Co. Orchestra. Rudolph Schramm, conducting.
6:45 p. m.—The Stebbins Boys.
7:00 p. m.—Amos 'n' Andy.
7:15 p. m.—Campbell's Orchestra.
7:30 p. m.—Prince Albert Quarter-Hour.
7:45 p. m.—Famous Fallacies of Business," by Merle Thorpe.
8:00 p. m.—Rudy Vallee, Lois Moran.
9:00 p. m.—Dramatic Musicale.
9:30 p. m.—Adventures of Sherlock Holmes.
10:00 p. m.—Lucky Strike Dance Hour.
11:00 p. m.—Last-Minute News.
11:02 p. m.—Slumber Hour.
11:31 p. m.—Jesse Crawford, organist.
11:45 p. m.—Cotton Club Orchestra.
12:00 (midnight)—Ralph Kirbery, Dream Singer.
12:05 a. m.—Coon-Sanders Orchestra.
12:30 a. m.—Larry Funk's Orchestra.
12:55-1:00 a. m.—Resume of Culbertson-Lenz Bridge Game.

WMAL—Columbia Broadcasting System.
(475.9 Meters. 630 Kilocycles.)

8:00 a. m.—Morning Devotions.
8:15 a. m.—Musicale.
8:45 a. m.—Lockharts.
9:00 a. m.—U. S. Navy Band Concert.
9:30 a. m.—Tony's Scrap Book.
9:45 a. m.—Ambassadors.
10:00 a. m.—Dr. Royal S. Copeland.
10:15 a. m.—Bits of Wisdom.
10:30 p. m.—Melody Parade.
10:45 a. m.—Beauty Talk.
11:00 a. m.—Morning Moods.
11:15 a. m.—"Keeping Up With the Fashions," Wilma La Ville.
11:30 a. m.—New York Medical Society.
11:45 a. m.—Ben Aller, tenor.
12:00 (noon)—Don Bigelow Orchestra.
12:30 p. m.—Revue.
1:00 p. m.—Alfred P. Sloan's Address Before Boston Chamber of Commerce, "Industry Problems."
1:45 p. m.—Meyer Davis Orchestra.
2:00 p. m.—Aunt Jemima, songs.
2:15 p. m.—Ann Leaf.
2:30 p. m.—American School of the Air.
3:00 p. m.—La Forge Berumen Musicale.
3:30 p. m.—Miriam Ray.
3:45 p. m.—Virginia Arnold, pianist.
4:00 p. m.—U. S. Army Band Concert.
4:30 p. m.—With Uncle Sam's Naturalists.
4:40 p. m.—Taft Orchestra.
5:00 p. m.—Ross Gorman's Orchestra.
5:30 p. m.—"Civic Talk," by Robert S. Cottrell, Secretary, Washington Board of Trade.
5:45 p. m.—News Flashes.
6:01 p. m.—Rossert Orchestra.
6:30 p. m.—Orkland-Pontiac Program.
6:45 p. m.—Frank Streta Orchestra.
7:02 p. m.—Myrt and Marge.
7:15 p. m.—Bing Crosby.
7:30 p. m.—Land o' Flowers.
7:45 p. m.—Camel Quarter-Hour.
8:00 p. m.—The Bath Club.
8:15 p. m.—Sterling Program.
8:30 p. m.—Kate Smith.
8:45 p. m.—Angelo Patri, "Your Child."
9:00 p. m.—Mills Brothers.
9:15 p. m.—Tito Guizar.
9:30 p. m.—Love Story Hour.
10:00 p. m.—Hart Schaffner & Marx Trumpeters, with Edwin C. Hill.

Hart Schaffner & Marx
TRUMPETERS
With Edwin C. Hill
"The Man in the Front Row"
WMAL... 10 P. M.

10:30 p. m.—Music That Satisfies.
10:45 p. m.—Jack Miller Orchestra.
11:00 p. m.—Washington Musical Personalities, Ruby Potter, soprano, and Louis Potter, pianist, in joint recital.
11:30 p. m.—George Olsen Orchestra.
12:01 a. m.—Guy Lombardo's Canadians.
12:30-1:00 a. m.—Louis Panico Orchestra.

WOL—American Broadcasting Co.
(229 Meters. 1,310 Kilocycles.)

7:00 a. m.—Musical Clock.
10:00 a. m.—Tuneful Tidbits.
10:30 a. m.—Novelettes.
11:00 a. m.—"Contract Bridge," by Mrs. Frank Guest.
11:15 a. m.—Modern Melodies.
11:30 a. m.—Melody Moments.
12:00 (noon)—Luncheon Music.
12:15 p. m.—Washington Industries Campaign.
12:30 p. m.—Naval Hospital Requests.
3:00 p. m.—Variety Hour.
4:00 p. m.—Ellen H. Wheatley, pianist; Emma Counselman, soprano.
4:30 p. m.—Teatime Tunes.
4:45 p. m.—Catherine Deale, pianist.
5:00 p. m.—Opportunities.
5:15 p. m.—Emory Brennan, pianist.
5:30 p. m.—Accordion Kapers.
6:00 p. m.—Popular Melodies, Jimmy and Bert.
6:15 p. m.—Troubadours.
6:30 p. m.—Sketches of Times.
7:00 p. m.—Dinner Music.
7:20 p. m.—Globe Trotter.
7:30 p. m.—Calloway's Club Prudhom Orchestra.
8:00 p. m.—Moanna Melody Boys.
8:15 p. m.—Ardis Atkinson, soprano; Rovilla Atkinson, contralto.
8:30 p. m.—Bernard Milofsky, violinist; Henrietta Malam, accompanist.
9:00 p. m.—Continental Trio.
9:15 p. m.—Osborne Miller, Songs of the Day.
9:30 p. m.—Wrestling Matches.

Today's Happenings

Meeting—Amity Club, Hamilton Hotel, 8 p. m.

Luncheon—Y. M. C. A. Men's Club, Hamilton Hotel, 12:15 p. m.

Meeting—Ladies of German Club, Hamilton Hotel, 7:30 p. m.

Dinner—Community Chest, Mayflower Hotel, 7 p. m.

Luncheon—Ad Club, Raleigh Hotel, 12:30 p. m.

Luncheon—Washington Trade Association executives, Carlton Hotel, 12:30 p. m.

Meeting—Sentinels of the Republic, Willard Hotel, 1 p. m.

Dinner—Civic Service Clubs, Willard Hotel, 6:30 p. m.

Dance — Gamma Delta Gamma, Willard Hotel, 10 p. m.

Luncheon—Columbia Alumni, University Club, 12:30 p. m.

Luncheon—Phi Gamma Delta, University Club, 12:30 p. m.

Luncheon—Theta Delta Chi, University Club, 12:30 p. m.

Luncheon—Kiwanis Club, Raleigh Hotel, 12:30 p. m.

HOW TO KEEP WELL

By DR. W. A. EVANS

To the limit of space questions pertaining to hygiene and prevention of disease will be answered in this column. Personal replies will be made to inquiries, under proper limitations, when return stamped envelope is inclosed. Dr. Evans will not make diagnosis or prescribe for individual disease.

THE ROSS AWARD FUND.

SCIENTISTS are trying to raise a fund known as the Ross Award Fund. While Dr. Ross is an Englishman, his discoveries were of such importance to America that the scientists of this country are lending a hand.

Dr. Ronald Ross is a British physician who was attached to the British army stationed in India. It was an accepted fact that malaria was more important, not only to the army, but also to the Indian people, than was plague or cholera. These latter diseases struck first here and then there—they came and went. At times they caused most dramatic epidemics. Malaria was omnipresent. Like the mills of the gods, it ground always and exceedingly fine. It was the dripping water that finally wore away the granite because it was ceaselessly and eternally at it.

A Frenchman, Laveran, working in North Africa, discovered the parasite that caused malaria, but other links had to be discovered before the disease could be tied to man. Dr. Ross proved that mosquitoes infected man with malaria. Most of the things we have done since then have been aimed at breaking this as the weakest link in the chain.

Antimosquito measures made it possible to build the Panama Canal, to grow cotton without great hazard in the Yazoo delta in Mississippi, and in various other sections of the country, and also made possible the present great fruit industry in the tropics.

Dr. Ross' demonstrations of the relation of malaria to mosquitoes laid the foundation for other work aimed at insect-borne diseases. The old speculation about mosquitoes and yellow fever, first advanced by Nott, was taken off the shelf and polished up by Findley and handed to Gorgas and Reed when we landed in Cuba. This old theory, properly proved, was the basis of what we have since succeeded in doing in the warmer parts of the world in the last 30 years. It was the basis of the freedom from plague of the troops engaged in the World War.

Great industrial enterprises, as well as great wars, have been free from some of their hazards because of the scientific work done by Dr. Ross. His book on malaria put the control of that disease on a mathematical basis. And a trend in this direction, with respect to other infective diseases, is a quality of the latest advances in scientific epidemiology in contrast to the wasteful, unnecessary, expensive, and sometimes harmful rule of thumb epidemiology of the old days.

Dr. Ross gave his discoveries to the world without profit to himself. He is now crippled with deforming arthritis, unable to walk, confined to a wheel chair, old and without means enough to rest from his labors.

Learn the power of tiny messages in Post Classified Ads. Low cost and quick response. Just phone National 4205.

Thursday Air Guide

9:45 a. m. (WRC)—George Rector; Col. Goodbody.

12:15 p. m. (WRC)—"The Real George Washington"—Charles Colfax Long.

1:00 p. m. (WMAL)—"Industry Problems"—Alfred P. Sloan.

3:00 p. m. (WOL)—Variety Hour.

6:00 p. m. (WRC)—Dan-Dee Bakers.

6:15 p. m. (WRC)—Schramm's Concert Orchestra—Wilfred Smith, tenor.

7:30 p. m. (WMAL)—Friml's "Land o' Flowers."

8:00 p. m. (WRC)—Rudy Vallee; Lois Moran.

8:30 p. m. (WJSV)—Address by Senator Gerald P. Nye.

9:00 p. m. (WRC)—Dramatic Musicale—Josef Haydn.

9:15 p. m. (WMAL)—Tito Guizar, tenor.

9:30 p. m. (WOL)—Wrestling Matches.

10:00 p. m. (WRC)—Emerson Gill's Orchestra; Lew Conrad's Orchestra.

10:00 p. m. (WMAL)—Trumpeters.

11:00 p. m. (WMAL)—Ruby and Louis Potter, joint recital.

11:02 p. m. (WRC)—Slumber Music.

Indoor—Outdoor Gardens

By JANE LESLIE KIFT

ANSWERS TO INQUIRIES

I HAVE had a fern for nearly four years. It has suddenly begun to turn yellow. Shall I transplant it?

MARJORIE T. W.

Yes, and at the time of repotting cut away any fronds that are unusually brown. Florists divide their ferns into three pieces when they transplant them.

Mrs. Howard V.—Crotons are tropical plants and require a great deal of sun, heat, water and fresh air. These plants would never stand a temperature of 36 degrees.

Please tell me the best soil for a leopard plant, also something of the amount of water it should have. The leaves of the plant are now quite small. Formerly they were as large as a teacup.

MRS. THOMAS T. T.

The farfugium, or leopard plant, requires a rich soil, a moderate amount of sun and a great deal of water. I am sure your plant is developing small leaves because it is not getting sufficient sun or water. Lack of fresh air will sometimes cause this plant to lose its leaves.

I have plants which I call baby elephant's ears. The leaves on some of the varieties are most beautifully mottled, some are delicately striped with rose pink. These plants were given to me last spring. I put them on my porch in summer and apparently they died. I kept watering them and, to my surprise, they sprouted. I now have them in a fernery. What kind of soil do they require? How often should they be watered?

MRS. LEONARD F. W.

Your plants are evidently caladiums, which are listed as conservatory plants. Being of a tropical nature, they demand a warm, moist temperature. These plants do quite well outdoors in summer if planted in a shady place. Caladiums are usually started in moss with bottom heat; they are rather hard to start in the house, where it is difficult to control both heat and moisture. I am sure you have your plants in too sunny a place. They require a rich soil and water every day.

Please tell me how to care for a snowball bush. The leaves drop off one by one and, while new ones appear, the bush never seems to get any larger. It was lovely the first season, but last year it was entirely stripped of its beauty.

DOT C. P.

The snowball bush requires a sunny situation and a rich, well-drained soil. In early spring incorporate some bone meal with the soil in which it is growing and spray the bush with lime-sulphur before growth starts, as the dropping off of the leaves indicates the presence of blight.

(Copyright, 1932.)

All readers' questions on growing and care of indoor and outdoor flowers and floral decorations for social functions will be answered by Miss Kift, directly in this column if addressed in care of The Washington Post, or directly to readers if a self-addressed stamped envelope is supplied

"HERE HE COMES WITH A NEW FUN TREAT"..

NIPPER by "DWIG"

"Wait until you meet 'NIPPER,' boys and girls! He has the swellest new ideas on fun that you *ever* saw! He's a real pal, all right . . . we're his gang and we ought to know! . . . a regular bunch of regular kids, just like *your* pals in *your* neighborhood. C'mon . . . meet us in The Post next Sunday—what a time we'll have! Boy, oh, boy, mebbe we won't start things moving NOW!"

Watch for Us Next Sunday
in
The Washington Post

3 WORKS PRESENTED BY OPERA COMPANY

Cosmopolitan Group Scores Success in Presentations; "Faust" Is Tonight.

Three operatic presentations widely differing in theme were given by the Cosmopolitan Grand Opera Company of New York yesterday at the National Theater when the visiting opera stars sang Gounod's lovely "Romeo et Juliette" as a matinee performance; Humperdinck's delightful "Hansel and Gretel" and the tragic "Pagliacci," of Leoncavallo, in Italian.

The performances were given under the local management of Mrs. Wilson-Greene. Jacques Samossoud conducted.

A trio of women stars, Dorothy Dickerson, as Juliet; Georgia Standing, as Hansel, and Grace Anthony, as Nedda, shared the honors of the day.

In "Pagliacci" the opera company had the advantage of presenting an old favorite to last night's audience. Grace Anthony was a bewitching Nedda and Ivan Ivantzoff again scored after his triumph of Tuesday night in "Il Trovatore" in the role of Canio. The other parts in "Pagliacci," Tonio, by Mario Valle, Belle Beppe, sung by Francesco Curci, and Silvio, enacted by Vladimir Dubinsky, were a splendid support.

In the opera "Hansel and Gretel," sung in German, the fantasy was well protrayed by Georgia Standing as Hansel, while Helen Eisler acted the role of Gretel well. Alice Haeseler as The Witch scored immediately. Anna Criona, The Sandman, and then The Dewman came in to her own in her brief role, and Vladimir Dubinsky was a splendid Peter.

"Romie and Juliet" kept the audience interested and the beauty of the presentation was much commented upon.

Dorothy Dickerson won new laurels as Juliet. Playing opposite her was Ralph Errolle a youthful and slender Romeo. Amund Sjovik made a hit as Friar Laurent.

Miss Dickerson won an ovation in her singing of the famous waltz songs and in her duets carried her full part.

Tonight's opera will be the classic "Faust," by Gounod. Jacques Samossoud will again conduct, and Alexander Kurganoff will take the part of Faust, with Gladys Mathew as Marguerite. E. E. P.

Rotarian From Japan Honored by Club Here

Washington Rotarians had as guest of honor at their Willard luncheon yesterday Takaski Komatsu, of the Rotary Club of Tokyo, Japan. Mr. Komatsu said that Japanese efforts in Manchuria have as their aim the restoration of economic stability to everybody's benefit and he expressed the hope that America would understand Japanese motives in the present trying times.

Mr. Komatsu brought to the Washington Club the official greetings of the members of the Tokyo Rotary Club. He told of the extension of the Rotary idea in Japan.

FILM TIME TABLES

Feature pictures are presented on the following schedules at the theaters named:

Metropolitan—"Around the World in 80 Minutes with Douglas Fairbanks," at 11:25 a. m., 1:08, 2:51, 4:34, 6:16, 7:58 and 9:42 p. m.

Palace—"Sooky," at 11:30 a. m., 1:50, 4:35, 7:10 and 9:45 p. m. Stage shows at 1:05, 3:50, 6:25 and 9 p. m.

RKO-Keith—"Men of Chance," at 11:15 a. m., 2:01, 4:41, 7:47 and 10:26 p. m. Stage shows, 12:29, 3:09, 6:15 and 8:55 p. m.

Earle—"Safe in Hell," at 11:15 a. m., 1:55, 4:35, 7:30 and 10:15 p. m. Stage shows at 12:50, 3:30, 6:25 and 9:10 p. m.

Fox—"Delicious," at 11:10 a. m., 1:50, 4:30, 7:10 and 9:50 p. m. Stage shows, with George E. Stone, in person, at 12:52, 3:32, 6:12 and 8:52 p. m.

Rialto—"Strictly Dishonorable," at 11:20 a. m., 1:20, 3:20, 5:25, 7:25 and 9:30 p. m.

Columbia—"Possessed," at 12 noon, 1:50, 3:50, 5:45, 7:45 and 9:40 p. m.

Tivoli—"Platinum Blonde," at 2:20, 4:05, 5:50, 7:40 and 9:30 p. m.

Ambassador — "Frankenstein," at 6:15, 8:05 and 9:55 p. m.

MRS. HOOVER HEARS STARS AT MUSICALE

Grace Moore and Myra Hess Draw Acclaim at Hotel Mayflower.

Miss Grace Moore, Metropolitan prima donna soprano, and Myra Hess, leading woman pianist, were the magnets drawing a distinguished audience to Mrs. Lawrence Townsend's musical morning at Hotel Mayflower yesterday morning. Mrs. Herbert Hoover, wife of the President, was in the audience.

Miss Hess, who opened the program, displayed the lovely tonal effects which have become associated with her playing in Scarlatti's "Two Little Sonatas" and a "Minuet and Toccata." Miss Hess is a consummate artist, and yesterday's audience appreciated the treat in hearing her. She played several other groups, including Chopin Mazurkas, which further increased the good opinion of her virtuosity.

Miss Moore, who has an attractive personality as well as a voice of real charm, scored again and again in her part of the program. The audience was pleased with her singing of the aria, "Connais-tu-le-Pays," from the opera "Mignon," and also enjoyed her presentation of the "Air de Lia," from the opera "L'Enfant Prodigue," by Debussy.

Equal interest was taken in the English group with which the program was closed. Miss Moore sang the three numbers, Purcell's "There's Not a Swain on the Plain," Charles T. Griffe's "By a Lonely Forest Pathway" and Cadman's "Joy," with appealing beauty.

ABOUT THE SHOWSHOPS

With NELSON B. BELL

TICKETS for the entire week of the engagement of Eugene O'Neil's trilogy, "Mourning Becomes Electra," which arrives at the National Theater on Monday next, go on sale at the boxoffice of the theater this morning.

Mail orders have been pouring in for the past two weeks and a record advance sale is expected to be compiled before the play opens Monday afternoon at 5:30 o'clock.

The three plays comprising the trilogy, of course, are "Homecoming," "The Hunted" and "The Haunted," consisting in all of 14 acts and 6 scenes. "Homecoming" is presented prior to the 7 o'clock dinner intermission, and "The Hunted" and "The Haunted" beginning at 8. Judith Anderson, Florence Reed, Walter Abel, Crane Wilbur, Thurston Hall and some 20 others will be seen in the play here.

Rosa Low, the brilliant young Roumanian soprano who achieved so outstanding a success as soloist with the National Symphony Orchestra last Sunday afternoon, will again be the soloist with the orchestra, under the conductorship of Hans Kindler, in its fourth symphony concert in Constitution Hall this afternoon at 4:45 o'clock. Miss Low, in addition to a group of four songs, will repeat the aria "Zeffiretti Lusinghieri" from Mozart's "Idomeneo."

Mr. Kindler will open his program with a number which the orchestra will play for the first time in Washington, the Polonaise from Alexander Glazounov's "Chopiniana," opus 46.

So closely does Minister Eugene Kevin Scallan, of the Union of South Africa, keep in touch with matters pertaining to his country that on Tuesday evening he attended a performance at the Fox Theater for the particular purpose of viewing a subject in the current Fox Movietone News depicting the efforts being made to rid his country of the dreaded scourge of the tsetse fly. There was also a shot of a rugby game in Africa.

So diverted were he and his party that the upshot of the whole thing was that they remained for the entire bill, featuring Janet Gaynor and Charles Farrell in "Delicious," on the screen, and George E. Stone, screen character actor, appearing in person on the stage.

Mme. Amelita Galli-Curci, world famous coloratura soprano, will make her only concert appearance in Washington this season at Constitution Hall on Saturday night of the current week at 8:30 o'clock. Mme. Galli-Curci will be assisted by Homer Samuels, pianist, and Raymond Williams, flutist.

Mme. Galli-Curci's program will open with two groups of five songs each. After the intermission Mr. Samuels will play a group of three Debussy compositions. The final number of the evening will be the Shadow Song from "Dinorah," with flute accompaniment by Mr. Williams.

Mr. Campbell B. Casad was the distinguished harbinger of a new musical production who enlivened a gloomy afternoon yesterday. Mr. Casad, one of the veteran publicists of both stage and screen, is in Washington as advance emissary of Vincent Youmans' musicalization of "Smilin' Through," the play that served Jane Cowl so admirably for so long and subsequently was made as a silent film under the direction of Sidney Franklin with Norma Talmadge the pictured star. It is about to be produced again in dialogue form by Metro-Goldwyn-Mayer as a vehicle for Norma Shearer, with Sidney Franklin one more directing this time the currently prevalent Norma.

The Youmans score, of which Mr. Casad has much to say in praise, will require the services of an orchestra of 40, under the direction of Dr. Hugo Riesenfeld. "Smilin' Through" will be the attraction at the National Theater, beginning Monday, January 18.

The next local concert by the Philadelphia Orchestra, Leopold Stokowski, conductor, will be given in Constitution Hall on next Tuesday evening, January 12.

The appearance of Samuel Dushkin as violinist with the orchestra will mark the return of a brilliant artist after a three-year absence in Europe, where his virtuosity was signally honored.

"The Tinker," Fred Eastman's appealing three-act play which tells the story of a tinker who mends everything "from clocks to hearts," will be presented by the Park View Players tomorrow evening at Park View Community Center, Warder street and Otis place northwest.

Kirk Mears will be seen in the title role, supported by a competent cast of local players.

Martha Graham, whom dance critics generally acknowledge as America's foremost dancer, comes to Washington Friday afternoon, January 22, at 4:40 o'clock at the National Theater. She will bring her own group of 15 dancers to the Capital at this time for debut.

Because of the austerity and dramatic intensity of many of her dances, the American girl often gives her audience the impression of being a very serious and complex sort of person. However, several Washington dancers who know her well say that she is really exceedingly charming, at all times revealing a gracious manner that has almost child-like simplicity.

Her much cherished pet is a Dachshund puppy named Maed'l. Conversations, even interviews, are often interrupted while Miss Graham throws a ball down the shining lengths of the studio floor and the puppy scrambles after it. Maed'l is a warm-blooded little animal and, during rehearsals, sits in a low chair wrapped up in a shawl. From this point of vantage, she watches the dancers contentedly.

Oddly enough, Louis Horst, Miss Graham's accompanist, a composer who has written works especially for her as well as for other leading dancers in New York, also has a Dachshund as a pet. Max, who appears in Kennel Club books as Graf Rupert aus dem Waldensee, is the pride of Mr. Horst's heart and is said to be a dog of exceptional character.

If it is the film bills for next week that you have been waiting to hear about, here they are: Columbia, Norma Shearer and Robert Montgomery in Noel Coward's "Private Lives;" Earle, Barbara Stanwyck and Adolphe Menjou in "Forbidden" and Henry Bergman headlining the vaudeville; Palace, Sylvia Sidney in "Ladies of the Big House" and Loew's "High Hat Revue;" Fox, Jobyna Howland, Louise Dresser, Minna Gombel and William Collier, sr., in "Stepping Sisters," Fanchon & Marco Idea and Ruth Etting in person; RKO-Keith's, Leo Carrillo and Constance Cummings in "The Guilty Generation," and Belle Bennett headlining the vaudeville bill; Metropolitan, Ben Lyon and Rose Hobart in "Compromised."

When "Mourning Becomes Electra" opens at the National Monday afternoon, it will have no competitive attraction playing against it. The Belasco is dark next week.

And don't forget that RKO-Keith's and the Metropolitan revert to Saturday openings this week.

Now let me see, where might I have mislaid that last one of my New Year's resolutions? I mean the one about cussing when no last line comes to mind!

AMUSEMENTS AMUSEMENTS

FOX Last Day
GAYNOR and FARRELL IN "DELICIOUS"
GEORGE STONE IN PERSON
STARTS FRIDAY
3,500 people laughed themselves out of their seats at a New Year's Eve preview of this picture at the Fox
MINNA GOMBELL
LOUISE DRESSER
JOBYNA HOWLAND
in
STEPPING SISTERS
in Person
RUTH ETTING
FANCHON & MARCO'S "TOMORROW'S STARS" IDEA
A Marvelous Stage Show.

Loew's JANUARY FESTIVAL OF HITS
Starts TOMORROW
MARRIED.. but NOT MARRIED!
A DELICIOUS TALE OF A GIRL WITH TWO MANY HUSBANDS . . ON A DUAL HONEYMOON . . .
NORMA SHEARER and ROBERT MONTGOMERY
. . . in Noel Coward's intimate farce
"PRIVATE LIVES"
with
REGINALD DENNY
UNA MERKEL
A M-G-M PICTURE
Coming FREDRIC MARCH in "DR. JEKYLL AND MR. HYDE"
LAST TIMES TODAY JOAN CRAWFORD in "POSSESSED" ROBERT MONTGOMERY
LOEW'S COLUMBIA

LOEW'S JANUARY FESTIVAL OF HITS!
25¢ TO 1 P.M.
Starts TOMORROW
Another dramatic smash hit for
SYLVIA SIDNEY
IN THE PARAMOUNT PICTURE
LADIES OF THE BIG HOUSE
with MIRIAM HOPKINS
Supported by WYNNE GIBSON—GENE RAYMOND
ON THE STAGE
"HIGH HAT REVUE"
featuring
CARLTON & BALLEW
CHARLOTTE AYRES and RENE
KERNS SISTERS and CHESTER HALE GIRLS
A CAPITOL THEATRE NEW YORK REVUE
Coming GLORIA SWANSON in "TONIGHT OR NEVER"
LOEW'S PALACE
E STREET at 13TH
LAST TIMES TODAY! JACKIE COOPER and ROBERT COOGAN in "Sooky"

AMUSEMENTS AMUSEMENTS

WARNER BROS. THEATRES
EARLE
GREATER LOVE HAS NO WOMAN! . . who sacrificed her all for the man she loved! A man married to another woman who could be her own if he were exposed!
Barbara STANWYCK
as the woman wanted but whose happiness was. . . . . .
FORBIDDEN
A Columbia Picture with ADOLPHE MENJOU RALPH BELLAMY
VAUDEVILLE RICH IN NEWNESS AND VARIETY!
The Comic of Many Broadway Musical Successes
HENRY BERGMAN
with JEAN McCOY HARRY C. WARD ANNA KOZAN
CASS, MACK & OWEN
Lefts that are "On the Up & Up"
LEWIS & ALTEE
Dance Revue with 8 Stars
WHITEY Wm Ed. Ford MAXINE DOYLE
SPECIAL PRE-VIEW ENGAGEMENT
Extraordinary Special showing Before Rest of Country and Day and Date with Broadway
Last 2 Days · SAFE IN HELL with DOROTHY MACKAILL and BELLE BAKER and 5 other acts
Starts SATURDAY

VICTIMS OF A MARRIAGE OF CONVENIENCE!
STARTS SATURDAY
COMPROMISED
They Snubbed Her Openly . . . Yet Sought Her Secretly!
with
ROSE HOBART
BEN LYON
Also
TOM HOWARD COMEDY
PARAMOUNT NEWS
VITAPHONE SHORT
Last 2 Days · DOUGLAS FAIRBANKS in AROUND THE WORLD IN 20 MINUTES
METROPOLITAN

GAYETY - BURLESK
Starting This Sunday Matinee, Jan. 10th
THE MOST TALKED OF WOMAN IN THE WORLD
"PEACHES" BROWNING
(The Original in Person)

Don't miss it— AND IF YOU DO, DON'T BLAME US!"
MABELLE JENNINGS Herald
STRICTLY DISHONORABLE
with PAUL LUKAS SIDNEY FOX and LEWIS STONE
A UNIVERSAL Super entertainment
RIALTO

TODAY, 4:45 CONSTITUTION HALL
NATIONAL SYMPHONY ORCHESTRA
OF WASHINGTON, D. C.
HANS KINDLER, Conductor
Soloist, ROSA LOW
SOPRANO
Prices, $2.75, $2, $1.50, $1, 75c. Boxes, $20. Mrs. Wilson-Greene's Concert Bureau, Droop's, 1300 G st.; District 6493.

GALLI-CURCI
Constitution Hall, Sat. Eve., Jan. 9, 8:30.
Seats—Mrs. Wilson-Greene's Bureau, Droop's, 1300 G St. Dist. 6493.

NATL. THEATER, FRI., JAN. 15, 3:00
LA ARGENTINA
Spain's Greatest Dancer
Seats Mrs. Greene's Concert Bureau, Droop's, 1300 G st.; Dist. 6493.

RKO VAUDEVILLE
LAST 2 DAYS
RAE SAMUELS
"Blue Streak of Vaudeville"
MISS VANESSI
Heading Great Stage Program
—On the Screen—
"Men of Chance"
An RKO Radio Picture with
RICARDO CORTEZ
Starting Sat., Jan. 9
BELLE BENNETT-CLYDE COOK
JOHNNY PERKINS
On Screen: "Guilty Generation"
RKO KEITH'S

POST WANT ADS PAY

Tonight at 8:30 50c-$2.50 SHUBERT BELASCO TODAY At 2:30, 50c-$1.50
GUTHRIE McCLINTIC Presents
For the First Time Anywhere
PAULINE LORD
In a Drama of the Oregon Trail
"DISTANT DRUMS"
By DAN TOTHEROH

TONIGHT—8:15
NATIONAL THEATRE
COSMOPOLITAN GRAND OPERA COMPANY
FAUST
(In French)
FRI. (Eve.) JAN. 8—CARMEN (In French)
SAT. (Mat.) JAN 9—(Double bill) HANSEL & GRETEL (In English) PAGLIACCI (In Italian)
SAT. (Eve.) JAN. 9—RIGOLETTO (In Italian)
Maestro Jacques Samossoud, Conductor
Orchestra of 35, Chorus and Ballet of 40
Prices, $3.00, $2.50, $2.00, $1.50, $1.00.
Seats on sale Mrs. Wilson-Greene's Bureau, Droop's, 1300 G st., Dist. 6493, Box Office, National Theater.

NEXT WEEK BEG. MON. SEATS NOW
The Theatre Guild, Inc.
presents
MOURNING BECOMES ELECTRA
EUGENE O'NEILL'S SUPERB TRILOGY
Composed of 3 plays presented on 1 day. Homecoming, The Hunted, The Haunted. Commencing at 5:30 sharp. Dinner intermission of one hour at 7. No matinees.
with
JUDITH ANDERSON, FLORENCE REED and others
Prices, $1, $1.50, $2, $2.50, $3 and $4
For All Three Plays.

Ready to Serve at Our New Location
1715 G St. N.W.
Breakfast. Club Lunches. Plate Dinners
A La Carte Service
The New
Clewes Cafeteria

SCHOOLS AND COLLEGES
EVENING ACCOUNTANCY
Special C. P. A. Review Course Beginning January 11.
Southeastern University
1756 G St. N.W. (Y. M. C. A.)
Fa. 9530.

CUBAN RESORTS
PRICES DOWN—Getting to Cuba and after you get there. Seven hundred miles of playground awaiting you. Write or wire Cuban National Tourist Commission, 38th floor, 10 East 40th street, New York.

PHILADELPHIA ORCHESTRA
LEOPOLD STOKOWSKI, Conducting
SAMUEL DUSHKIN, Soloist
JAN 12—8:45 CONSTITUTION HALL
Tickets, $3.25, $3.00, $2.75, $2.00, $1.50, $1.00, T. Arthur Smith's, 1330 G St. in Homer L. Kitt Co.

AMERICA'S GREAT DANCER
MARTHA GRAHAM
and 15 Dancers
NATIONAL THEATRE
FRIDAY, JAN. 22, 4:40 P. M.
Seats: 50c to $2.50. Talbert Ticket Bureau, Willard Hotel and A. A. A.
Mail orders, National Theatre Box Office.

An Open Letter to Washingtonians

A similarity of names has led some of my guests to believe that I am also operating an Inn in Washington. To correct this misunderstanding, I wish to inform the public that:

I have no interest in or connection with any establishment other than Olney Inn (twelve miles out Georgia Avenue extended), Olney, Maryland.

Please do not confuse Olney Inn at Olney Farm, Olney, Maryland, with any other Inn of a similar name located elsewhere. You will always find the highest and best standards of food, service and home atmosphere and a hearty welcome at Olney Inn (twelve miles out Georgia Avenue extended), Olney, Maryland.

Clara May Downey

AT THE SIGN OF THE FARMER

The PALAIS ROYAL

Four reasons why these
Two New Dresses
for women won't stay with us long

Unusual Sleeves
—with contrasting crepe and Persian or bright wool embroidery.

New Versions
—of the indispensable mid-season dark silk crepe. Black, brown, tile with color contrast.

High-Surplice Line
—so becoming to women —smartly different in each.

The Price!
13.95 is really absurd for dresses so new—so well cut—and so carefully finished!

(That's true of ALL our 13.95 dresses—whether for misses or women or little women—whether for daytime, teatime or evening!)

Palais Royal—Third Floor

13.95

ESSAY TEST LAUDED BY SCOUT EXECUTIVE

Many Other Tributes Paid Post's Idea of Stories on Washington.

Continued from Page 1.

anniversary of the birth of the Father of our Country. It is most natural that happy khaki-clad Scouts should take pride in honoring the memory of America's First Scout.

"Many a Scout of today is thrilled at the thought of a camping trip in the midst of a spring shower. He likes to imagine that he is on such a trip, not merely for fun but—like Washington—for the serious purpose of surveying land. He likes to think of the hardships and difficulties of 184 years ago.

"No matches. No convenient canned food. No snug waterproofed sleeping bags. When Washington went on the first long surveying trip into the valley of the Shenandoah, his tents were ruthlessly blown down by the violent winds. Somehow the elements are no respecter of boys of great promise, even though they be destined to be President of the United States.

"Records show us that Washington as a boy and young man participated in these bits of scoutcraft: Signalling, tracking, use of knife and hatchet, fire building, cooking, thrift, use of compass safety, scout-like living, swimming, hiking, mapping, handicraft, judging and nature knowledge.

"There really isn't much that Scouts do today that Washington didn't do—and do remarkably well.

"No wonder that the love of Washington looms large in the program of a Scout. I can easily understand why Scouts are enthusiastic about the George Washington essay contest."

Two more essay writers sent in their essays yesterday. They are Leonard Thomas, 607 E street southeast, age 14, who attends the Hine Junior High School; Thomas Holden, age 11, Holy Comforter School, who lives at 1110 East Capitol street.

Rules governing the contest and a list of prizes to be awarded will be found today on page 8.

The Post Washington Essay Contest has been divided into four groups, as follows:

Group 1. Ages up to and including 10 years.

Suggested topic, "George Washington as a Boy." (You can choose any other topic if you wish.)

Group 2. Ages 11 to 12 years, inclusive.

Suggested topics:

"Mary Ball, the Mother of George Washington."

Group From 13 to 15 Years.

Group 3. Ages 13 to 15 years, inclusive.

Suggested topics:

"George Washington in the American Revolution."

Group 4. Ages 16 to 18 years, inclusive.

Suggested topics:

"George Washington, the President."

Those Requesting Booklets.

Among the applicants for Washington booklets yesterday were the following: Robert M. Davis, jr., 4619 Forty-fourth street northwest; Catherine Doran, 1309 Lawrence street northeast; Catherine Sloan, 740 Fifth street northeast; Hetty Louise Harkness, 3120 R street northwest; Katherine Stello, 3022 First street northwest; Mabel McLearen, Herndon, Va.; Marion E. Farwell, 11 Pierce avenue, Riverdale, Md.; Frances Marshall, 2000 H street northwest; Frances V. Miles, 1316 Kalorama road northwest; Barbara R. Deutsch, Jessup, Md.; William H. Clark, jr., 1448 Girard street northwest; Louise Mary Lentz, 4710 Connecticut avenue northwest; John James Amanate, 664 Irving street northwest; Virginia Stoddard, 814 Philadelphia avenue, Silver Spring, Md.

Ralston Coulliette, 1353 Irving street northwest; Mary Margaret Trimble, 1814 Lamont street northwest; Francis Battiste, 165 Uhland terrace northwest; Dorothy Clark, 1215 Tenth street northwest; Evelyn Greene, 617 South Alfred street, Alexandria, Va.; William C. Sheldon, 3211 Tennyson street northwest; Marian Hoover, 1246 Eleventh street northwest; William Kane, 3475 Holmead place northwest; Mary Louise Gillette, 4630 Thirtieth street northwest; William E. Davis, route 1, Rockville, Md.

Elvira Scuderi, 1216 North Capitol street; Clarence Huffman, jr., 2605 Adams Mill road northwest; Catherine Beattie, 1658 Euclid street northwest; Louisa Williams, 132 Leland street, Chevy Chase, Md.; Benjamin McCartney, 2556 Massachusetts avenue; Mary Grady, 2003 I street northwest; Phyllis R. Gardner, the Alabama; Anne Carr Garges, 3414 Quesada street northwest; Peggy M. Smith, 1412 Chapin street northwest; Evelyn G. Nichols, 312 Elm avenue, Takoma, Md.; Billy H. Heffin, Mount Ida, Alexandria, Va.; William E. Becker, 113 Thirteenth street southeast, and Elsie Catherine Burch, 1520 Good Hope road southeast.

Blank for Post Washington Essay Contest.

Post Washington Essay Editor,
The Washington Post.

I hereby apply for a George Washington booklet to be furnished to me free of charge by The Washington Post through the courtesy of the George Washington Bicentennial Commission. I intend to enter an essay in The Post Washington Essay Contest closing at midnight on March 14, 1932.

Full name .....

Address .....

Age .....

School and Grade .....

40 Snowbound in Wake Of Western Blizzard

Chicago, Jan. 6 (U.P.).—The first severe storm of the new year swept northeastward tonight after dumping snow over most of Minnesota, Michigan, Kansas, Nebraska, Missouri, Oklahoma and the Texas Panhandle.

Another blizzard in the high Sierras of California left about 40 persons snowbound. Many were reported suffering from frozen feet. Physicians and nurses struggled behind snow plows to reach them.

Edwin Hahn Is Elected To National Shoe Board

Chicago, Jan. 6 (A.P.).—A. H. Guetting, of Philadelphia, was re-elected president of the National Shoe Retailers Association today. Harry C. McLaughlin, of Cincinnati, Ohio, was chosen second vice president and other officers were reelected. New directors include Edwin Hahn, of Washington, and J. Gordon McNeil, of Boston.

FIRST IN THE HEARTS OF HIS COUNTRYMEN

25,000,000 WOMEN PREPARING TO TAKE PART IN CELEBRATION.

Through the channels of women's organizations the United States George Washington Bicentennial Commission is reaching 25,000,000 women in this countryy who will participate in the Nation-wide celebration this year of the 200th anniversary of George Washington's birth. Already fourteen units of national organizations have been reached through 42,330 presidents and other officials.

In addition to this, the commission plans to contact directly 50,000 executives of local units of national organizations. Before the huge, nine-month commemoration exercises begin on February 22, the commission expects to have the active cooperation of every women's society—patriotic, fraternal and social—in America.

The activities of the National Bicentennial Commission have been enthusiastically received and indorsed by women's organizations throughout the entire country. Most of the national organizations of women have responded with resolutions of cooperation and are now working out special programs adapted to their groups and communities.

The first official recognition of Washington's Birthday was 138 years ago, while he was President of the United States, according to the division of information and publication of the United States George Washington Bicentennial Commission. February 22 of that year marked his sixty-fourth birthday, and the Congress of the United States was in session at Philadelphia. A motion was entertained that Congress adjourn for a half hour to pay its respects to the President. After considerable discussion the motion was carried.

PONTIAC ANNOUNCES A NEW 6, A NEW V-8

chief of values

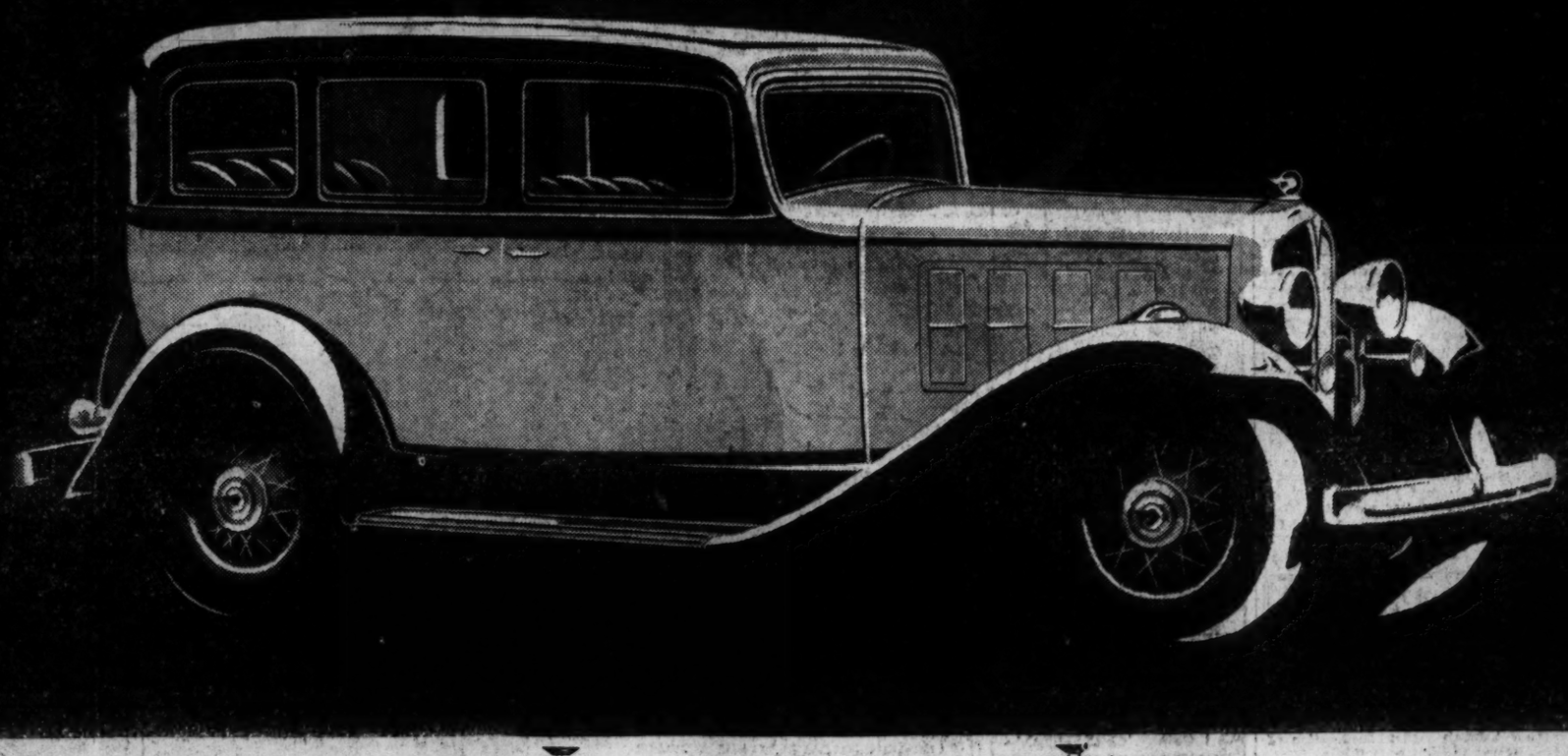

THE NEW PONTIAC SIX

Brings the Important Developments of the Year to the Low-Price Field

You can now have real economy in motoring without denying yourself either comfort or fine performance. The new Pontiac Six, announced today, has riding comfort, great speed and power, modern styling—yet Pontiac's price is low, and its running cost is no higher than that of cars built for economy alone.

The transmission is Syncro-Mesh providing effortless shifting of gears. The new second gear is *quiet*. Then, you have free wheeling. . . . *All three of these improvements at no extra cost.*

There's a big, powerful motor for extra speed, extra pick-up, extra stamina. Yet this motor uses very little fuel.

Comfort is notably advanced, with Ride Control to adjust shock absorbers as you drive—long wheelbase—rubber cushioning at 47 chassis points—enclosed springs.

Interiors, too, present unusual values . . . rich, well-tailored upholstery, easy-reading new clock-type instruments, tastefully finished appointments. Examine this new Pontiac—let us demonstrate it. You'll agree it is an outstanding General Motors value. G. M. A. C. terms, if you wish.

Pontiac offers these important developments at no extra cost

SYNCRO-MESH
QUIET SECOND
FREE WHEELING
RIDE CONTROL
LONGER WHEELBASE
INCREASED POWER AND HIGH SPEED
GREATER ECONOMY
NEW, ROOMIER FISHER BODIES
RUBBER CUSHIONING AT 47 CHASSIS POINTS
ENCLOSED SPRINGS
RIDING COMFORT
FULL PRESSURE LUBRICATION

THE NEW PONTIAC V-8

Offers the Distinction of V-8 Performance at a List Price under $850

You know that only "luxury" cars have offered the brilliant, supremely reliable V-type motor. *Now you can have it in Pontiac V-8 at a list price of less than $850* . . . the one car anywhere near its price offering the many advantages of V-type engine design.

And Pontiac V-8 also gives you Syncro-Mesh, quiet second gear, free wheeling, Ride Control—all at no extra cost. . . . Weight and length are what a powerful, fast car requires for fine balance and for roominess inside. Fisher craftsmen have contributed striking body design—rich interior finish—attractive appointments.

If you have owned smaller, less capable cars, the Pontiac V-8 will enable you to advance all your motoring standards without greatly increasing your expenditure.

If you are accustomed to driving expensive cars, Pontiac V-8 will give you most of the same advantages at far lower cost.

Test the Pontiac V-8 according to your own most exacting tastes. Let us show you how it has brought engineering leadership and luxury of riding at a price never before known in automotive history for a car of this type.

L. P. STEUART, Inc., Distributor—SALES & SERVICE—1440 P St. N. W.—DEcatur 4800

OPEN EVENINGS
OPEN SUNDAYS

THERE IS A RELIABLE PONTIAC METROPOLITAN DEALER NEAR YOU!

FRED L. MORGAN, 3110 M Street N. W.
HYATTSVILLE AUTO SUPPLY CO., Inc., Hyattsville, Md.
COAST IN AUTO WORKS, Inc., 1800 Nichols Ave. S. E.
BLYTHE'S GARAGE, Lanham, Md.
TEMPLE MOTOR CO., Alexandria, Va.
GENERAL AUTO TRUCK CO., Inc., 2100 Virginia Ave. N. W.

COLDS
mean internal infection

When you feel the first symptoms, just take a few tablets of Bromo Quinine—that's all you need.

Don't waste valuable time treating the outward discomforts—get rid of the internal infection *from within*—and thus avoid possible complications which often have their beginning in a slight cold.

LAXATIVE
BROMO QUININE
LOOK FOR THIS SIGNATURE E. W. Grove

25 Years Ago Today

PRESIDENT ROOSEVELT ACTS IN STRIKE
MAKES STRONG EFFORT TO PREVENT GENERAL STRIKE OF ENGINEERS AND FIREMEN ON FORTY-NINE RAILROADS OF COUNTRY
WARREN S. STONE, GRAND CHIEF OF THE BROTHERHOOD OF LOCOMOTIVE ENGINEERS, WHO EXPECTS EARLY SETTLEMENT OF WAGES AND HOURS WILL BE MADE.
EMMA GOLDMAN, THE ANARCHIST, IS IN JAIL AGAIN—ARRESTED LAST NIGHT AFTER MAKING ONE OF HER CHARACTERISTIC SPEECHES IN UNION SQUARE.
GRACE VAN STUDDIFORD, WHO IS APPEARING THIS SEASON IN VAUDEVILLE.
-7

JANUARY 7, 1907.

The Ponce, a steamer which left San Juan December 26 for New York, is eight days overdue and hope is about abandoned that it will ever be found. There are about 80 persons on board.

Coroner Nevitt's inquiry into the Terra Cotta accident has reduced itself down to a decision which must be made by the jury whether the station master at Silver Spring or the engineer of the train is telling the truth regarding the color of the light that the train passed at Terra Cotta.

THE ONCE OVER

By H. I. PHILLIPS

FURTHER EXPRESSIONS OF A CREED FOR THE NEW YEAR.

I BELIEVE that the present crisis, serious as it may be, is not to be compared with those endured by our forefathers with high courage and flaming faith; and that a little reflection on their fortitude will make the average "depression victim" of today ashamed of himself.

I believe the brightest feature of the outlook for the new year is the rapidly mounting evidence that the American public is definitely abandoning the notion that the chief ingredients of prosperity are a silk hat, a magic wand and a book on legerdemain.

I believe an encouraging sign for 1932 is that Mr. Gus Q. Citizen has about abandoned the idea that the return of prosperity can be accomplished through smoking-car discussions, locker-room platitudes and an exchange of philosophies by fat gentlemen in the easy chairs of our most select clubs.

I believe the main trouble with America has been that it has been leading a life too conducive to hardening of the arteries and not sufficiently conducive to hardening of the muscles.

I BELIEVE THAT SEVEN OUT OF TEN MODERN-DAY AMERICANS NEVER HAD AS MUCH AS THEY NOW PROFESS TO HAVE LOST.

I believe it a highly encouraging sign that business men have discarded the two-hours-for-lunch program, are now picking stenographers for ability rather than for looks, and are attending to some office details formerly left to the office idiot.

I believe the average man having spent the last two years backseat driving, is now determined to get out and help take his turn at the wheel over the rough spots and poorly marked intersections.

I believe the rank and file of Americans are finished with a diet of optimistic statements, conference pap and daily bedtime stories, and are now facing the facts and ceasing to shudder at the mention of hard work.

I BELIEVE IT IMPOSSIBLE FOR THE AVERAGE MAN TO HAVE HIS FEET AS COLD AS THEY SEEM TO BE FROM HIS CONVERSATION.

I believe 1932 will prove that the American citizen has not forgotten how to break a headlock, struggle out of a half-nelson, swim up stream, hit from the shoulder and come up smiling after taking a few on the chin.

• • • •

I BELIEVE that during the new year people will devote much less time to placing the responsibility for the slump and much more to pulling out of it.

I believe that from now on the smaller business man is to get a break, and that the little fellow will be conceded a right to live.

I BELIEVE THAT THE AMERICAN PEOPLE HAVE LEARNED TO DISTINGUISH BETWEEN LEADERSHIP AND A MERE ABILITY TO STRUT SITTING DOWN.

I believe that American business, large, small and medium, has definitely discovered it can't be operated with a putting iron in one hand and a cocktail shaker in the other.

• • • •

Add similes: As abandoned as a gift shoppe the week after Christmas.

• • • •

What this country needs is a glass of orange juice served in a hotel for less than 70 cents.

(Copyright, 1932.)

Daily Cross-Word Puzzle

ACROSS.

1 Throw
6 A particle
8 End of a hammer-head
12 Eel-like fish
13 A proverb
14 Fillet at the top of a shaft
15 Take out
16 Prevent
18 Something inserted
20 Caught with a lasso
21 Gnawed
23 Uneven as if worn away
25 Undertake
26 Fabric woven from flax
28 Hub of a wheel
30 Possessions
32 Robber of the high seas
36 Equips
38 Frisk
39 Japanese porgy
42 Loop with running knot
44 Equivalence
45 Cleanse by flooding
47 A shelf
49 To scale
51 Resounded
54 A gastropod
55 Primary color
56 On the ocean
57 Blasted
58 Proclaim
59 A vegetable

DOWN.

1 A food-fish
2 Imitate
3 Conspicuous
4 At that time
5 A Turkish money of account
6 Pasteboard box
7 A sheep
8 Game played on horseback
9 Burst forth
10 A shrub
11 Indigent
17 Having small fissures
19 A sentry
21 A fermented liquor
22 Contraction of "it is"
24 Ditch in connection with siegeworks
27 Attention
29 Epoch
31 Individual consciousness
33 Assuage
34 A light collation
35 Wander from the truth
37 A fusible metal
39 Lock of hair
40 A passage
41 Bring upon oneself
43 Abounding with plant ovules
46 Characterized by prudence
48 Clutch
50 Part of a circle
52 Born
53 Ship-channel in otherwise shallow place

YESTERDAY'S ANSWER.

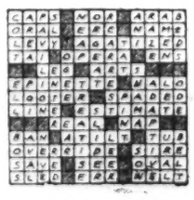

(Copyright, 1932.)

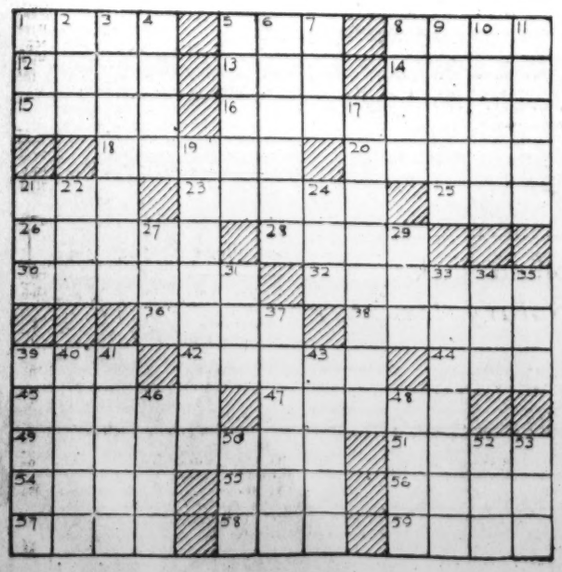

BUCK ROGERS, 2432 A. D. — Plant Secret Television — More strange adventures in a full color page every Sunday. — By Phil Nowlan and Dick Calkins

No sooner had Wilma and the conspirators left the apartment of Fudd and Lott than the two members of the Dionian guards arrived --up they came on the columnar elevator which formed the entrance of the place and--
HA! NO ONE HERE! I WAS AFRAID THERE MIGHT BE!
AND NOW TO INSTALL THE SECRET TELEVISION AND MICROPHONES!
THEY CONCEALED THE APPARATUS THOROUGHLY—
THERE! NOW WE'LL GET THE EVIDENCE—THE PROOF OF THE CONSPIRACY—BUT COME—WE'D BETTER BLOW!
NOBODY WOULD EVER THINK THIS BLANK WALL WAS A TELEVISION PICK-UP!
AT THIS MOMENT DEX AND I LANDED AT THE INTERLUNAR STATION IN THE AXIAL TUNNEL OF THE STANGE LITTLE WORLD—
WE'LL CHECK WITH THE AUTHORITIES FIRST—TO SEE IF THEY HAVE ANY RECORD OF STRANGERS LANDING ON THIS MOON!
COME ON THEN!—AND USE THAT JUMPING BELT THE WAY I TOLD YOU TO!
COPYRIGHT JOHN F. DILLE CO. REG. U. S. PAT. OFF.
TO BE CONTINUED

GASOLINE ALLEY — Don't miss this feature in colors in The Sunday Post. — Bringing Home the Bad News

WELL, PHYLLIS, WHEN DO YOU WANT TO START GOING SOMEWHERE? I'M FIRED.
NOT REALLY, WALT—THAT COULDN'T BE!
NOT ENTIRELY. THE BOSS SAID I WAS FIRED FOR A MONTH OR TWO—BUT ON SALARY. DOC INSISTS I'VE GOT TO HAVE A REST—RIGHT NOW
I DON'T SEE HOW WE CAN—BUT OF COURSE WE WILL
I TOLD MR. WICKER I DIDN'T SEE HOW I COULD EITHER BUT I'M GETTING SOLD ON THE IDEA
THERE ARE THE CHILDREN—SKEEZIX IN SCHOOL, LORA, RACHEL—THE HOUSE—SO MANY THINGS.
BUT YOU DO NEED A REST, WALT DEAR.
FIRST I THOUGHT I WAS ALL RIGHT—THEN WHEN I THOUGHT IT OVER I WASN'T SO GOOD—NOW I'M SWELL, BUT DON'T TELL DOC.
Reg. U. S. Pat. Off., Copyright, 1932, by The Chicago Tribune.

MINUTE MOVIES — By Ed Wheelan

(All rights protected by the George Matthew Adams Service, Trade Mark Registered U. S. Patent Office.)

"SUN AND SAND," A ROMANTIC, ADVENTUROUS STORY OF THE FOREIGN LEGION WAS ANOTHER POPULAR SERIAL OF 1931
I'M NOT GOING INTO THE DETAILS OF YOUR DISGRACEFUL CONDUCT LAST NIGHT AND YOUR SUBSEQUENT ARREST!!
CRIPES, BIFF, I WOULDN'T TREAT ME OWN MUDDER-IN-LAW LIKE DIS!!
DON'T CRY, HONEY, HE ISN'T WORTH IT!!
HERE ARE TWO AMERICANS WHO WISH TO JOIN THE LEGION, MON LIEUTENANT!!
WE HAVE COME, SHEIK EL KARDAH, TO ACCEPT YOUR INVITATION TO SHOW US THE GREAT DESERT!!
UL-UL-UL-UL-ALLAH AKBAR!!
HERE DEY COME, BIFF, KEEP YOUR HEAD, OL' BOY!!
DROP THAT SWORD, YOU RAT OF THE DESERT!!
CHEES, BIFF, YOUSE BOTH LOOK SWELL!!
A REVIEW OF IVANHOE TO-MORROW!!

BOBBY THATCHER — The Capture — By George Storm

BY CHANCE BIFF TOLLY CAME UPON THE BOY'S CAMP AND SCRAPS OF THEIR CONVERSATION REGARDING THE DISCOVERY IN THE CAVERN REACHED HIS EARS....
OLD CONSTABLE CROWDER MAY THINK WE'RE FOOLIN' WHEN WE TELL ABOUT WHAT WE FOUND IN THE CAVE. BUT WHEN HE SEES THESE GOOD OLD GOLD COINS I BET HIS EYES WILL POP....
THEY'RE ALL IN ON IT.... I'LL GRAB THE FIRST ONE HANDY AND LET HIM TELL ME ALL ABOUT IT!
HELLO, SPROUT! WHAT WAS THAT YOU FOUND? .... YOU KNOW A LOT FOR A YOUNG UN' DONTCHA...
ELMER RUSHED IN ATTEMPTING TO ASSIST BOBBY HE WAS MET BY A BLOW FROM TOLLY'S FIST THAT SENT HIM REELING.....
(Copyright, 1932, by The Bell Syndicate, Inc.)
1510

THE GUMPS — Follow the Gumps in the colored Comic Section of The Sunday Post. — Peek!

I WONDER WHO THAT GIRL WAS THAT I SAW YESTERDAY—SHE'S THE PRETTIEST LITTLE THING I EVER SAW IN MY LIFE—
AND THEN BIM GOES OUT FOR A STROLL ON THE DECK—UNCONSCIOUSLY HE SCANS EACH FACE—WHERE IS SHE TODAY? HE WONDERS IF HE WILL SEE HER—
AH! THERE YOU ARE—THE SAME GIRL—
LOOK OUT BIM—REMEMBER YOUR VOWS—NEVER TO LOOK AT ANOTHER WOMAN—A BURNT CHILD KEEPS AWAY FROM THE FIRE—
Reg. U. S. Pat. Off., Copyright, 1932, by The Chicago Tribune.

WINNIE WINKLE, THE BREADWINNER — See the Winkle family in colors in The Sunday Post. — Who's Who

Baby Mine

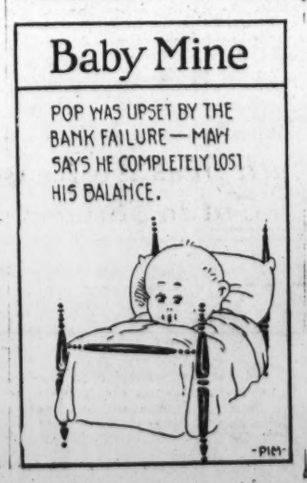

ONE SHOULD HAVE A LITTLE SERVICE, EVEN IF ONE IS WORKING IN AN OFFICE!! HERE'S MY HAT AND COAT BOY—HANG 'EM UP!!
WHAT DO YOU SAY, BIG BOY? GOT A LIGHT??
YOU GOT SOME NERVE, BIMBO! JUST WAIT'LL THE BOSS GETS A LOAD OF YOU SMOKING IN TH' OFFICE! OUT YOU'LL GO!
CAN Y'IMAGINE THAT NEW DAME TOSSIN' ME HER DUDS TO HANG UP? WHAT DOES SHE THINK I YAM—A BUTTLE OR SOMETHING??
THAT AIN'T NOTHIN'—SHE ASKED ME TO LIGHT HER CIGARET! I WONDER WHO SHE THINKS SHE IS??
WHY, DON'T YOU KNOW? SHE'S ONLY THE BOSS' DAUGHTER!
JAN. 7

G. W. QUINTET TRIUMPHS OVER MARINES, 39 TO 27

This Morning with SHIRLEY L. POVICH

As Jim Londos makes ready to go through his nightly callisthenics in Washington tonight with Sandor Szabo as the party of the second part, another voice is heard on the wrestling front and the tone and conviction of its bleating indicates that the speaker is something of a champion in his own right.

I have reference to Henri Deglane, late of Montreal, but now of Boston, whose personal representative, Dr. Edward B. Sullivan, has given to art one of the most exquisite, lithographed, multicolored, glazed-paper biographies ever to grace the public relations offices of the prize fight or wrestling industries.

Titled as the story of "The World's Heavyweight Wrestling Champion," the folder comes to this department in the interest of a wrestling tour that will take Deglane from coast to coast and back again in defense of his "title." What will happen or under what distinction Monsieur Deglane will travel if he should lose his title in midcontinent, his personal representative neglects to say, but it is safe to presume that Monsieur Deglane will have no difficulty in reaching home base again.

◆

Before taking further note of Monsieur Deglane's biography and in the interest of clarity, this department wishes to interpose that the title owned by the eminent Deglane is one of the three major wrestling championship titles now in circulation.

Jim Londos is the possessor of the New York and Pennsylvania and Washington, D. C., world's championship gained through his victory over Dick Shikat, who at one time was recognized as the champion of two States.

The second title is owned by Strangler Lewis and is closely allied with the title claimed by Monsieur Deglane inasmuch as the Strangler refused to yield the diadem after he was disqualified for biting Monsieur Deglane in a bout at Montreal.

Now to get down to the marginal notes of the title situation, the National Boxing Association, which has done several backward dives in its decision to maintain jurisdiction over the wrestlers, recognized Deglane as the champion, while Lewis still continues to operate in outlaw circuits which are vastly more powerful than the N. B. A. provinces. Thus, in reality, Londos owns one of the titles outright while Deglane and Lewis maintain a joint ownership of another crown.

◆

Of course it was impossible to include Deglane as a candidate for the Sullivan Memorial award made by the A. A. U. annually to the outstanding athlete who by his performance and by his example and influence as an amateur and as a man has done the most in the past year to advance the cause of sportsmanship. But according to his biography, Deglane could qualify on every point except his amateurism.

We learn that "Henri Deglane, the new world's heavyweight champion, is making himself a popular title holder. Clean and sportsmanlike, he has never been guilty of unfairness on or off the mat. He has no trick holds, but is a wrestler of the orthodox type. He can be as rough as the next one, but his forte is straight wrestling.

"In Deglane's face there is none of the ponderous expression that is usual with the men-mountains of his profession, no glower that bespeaks heavy mental duty. His face lights quickly, his smile is cheerful and ungrudging, his response is ready even though he is still struggling with the American tongue.

"Two years ago when he landed from Cherbourg, he could speak no English. Today he has picked up many of our English idioms. "Yes, O. K., certainly," he says frequently.

There is his personal representative's picture of Deglane In the near future he is expected to add "Oh Yeah? and Scram" to his vocabulary and his need of the American tongue will be one-fourth complete.

◆

We learn through Monsieur Deglane's biography that he is the champion because "The Proof of the Pudding is in the Eating" as is emblazoned in 36-point scarlet type across the top of the folder at hand. But Dr. Sullivan has outlined an interesting pedigree of the title he claims for Monsieur Deglane by lineal descent. His process of deduction follows:

There never was any question about FRANK GOTCH being world's heavyweight champion from 1908 to 1914 when he turned the title over to CHARLIE CUTLER, who lost to JOE STECHER in 1915. The Nebraskan lost to EARL CADDOCK in 1917. Caddock went to war and on return to the United States dropped crown to JOE STECHER in 1920, who in same year lost to STRANGLER LEWIS, who, before the season elapsed fell before STANLAUS ZBYSZKO. The same year (1920) STRANGLER LEWIS won a return bout with the Pole, holding the title until 1925, when he was beaten by WAYNE MUNN, who the same year lost to STANISLAUS ZBYSZKO. Before the season ended JOE STECHER won the title from Zbyszko which he held until 1928 when he was beaten by STRANGLER LEWIS, who the next year lost to GUS SONNENBERG. Lewis tried six times to win title back from Sonnenberg but failed. Finally in 1930 SONNENBERG lost to ED DON GEORGE. In 1931 George lost to STRANGLER LEWIS and three weeks later Lewis lost to HENRI DEGLANE.

WAR COLLEGE SCHEDULE.

The Army War College basket ball team is having many "runouts" on the part of opponents. All unlimited teams having games scheduled with the War College outfit are asked to call Sergt. Clarke at National 8992 Branch 19. Also all teams desiring games.

Bout for Title Is Won by Miami

Walker and Schmeling to Sign Today for Feb. 26 Fight.

Garden Retains Call on Services of Two in Future Bouts.

By DIXON STEWART.

NEW YORK, Jan. 6 (U.P.).—Any hopes Chicago, Los Angeles and New York entertained, of playing host to the world's heavyweight championship match between Max Schmeling and Mickey Walker were dissipated today with the announcement that contracts calling for the bout at Miami, Fla., February 26, will be signed tomorrow.

Joe Jacobs, manager of the German champion, and Jack Kearns, representing Walker, already have agreed on all details of distance, site and finances, and the actual public signing, scheduled at Madison Square Garden for 3 p. m. tomorrow, is a mere formality.

The bout will be over the 15-round route at Madison Square Garden arena in Miami and will be promoted jointly by the Madison Square Garden corporations of Florida and Illinois. Schmeling will receive 45 per cent of the net receipts with Walker accepting 17½ per cent. George Blake, of Los Angeles, is expected to be named as referee.

Garden Retains Call On Future Services.

In signing, both fighters will grant Madison Square Garden exclusive call on their services for a second championship bout in June. Walker names no opponents for the June bout, while Schmeling's agreement specifies Jack Dempsey as an opponent with Jack Sharkey as an alternate if Dempsey refuses to post a forfeit to guarantee that he will fight this year.

"Championship" fights are barred under the Florida law but Madison Square Garden has received assurances from Lou MacReynolds, Miami's one-man athletic commission, that there will be no interference with the bout. The Garden previously staged an American championship bout between Jack Sharkey and Young Stribling at Miami in 1929, and with Schmeling still refused recognition as champion in New York, MacReynolds believes there will be no opposition to the Schmeling-Walker match.

Jacobs Blocks Move For New York Bout.

A last-minute attempt by Garden officials and Jack Kearns to switch the match to New York was blocked by Schmeling's manager, who insisted that the bout be staged in Miami.

"Regardless of what any one says, I am confident we will draw more than $300,000 at Miami," said Jacobs. "I'm not even considering New York. In the first place, neither Max nor I is licensed here. Anyway, the Garden, seating only 18,000, is too small for a championship fight."

Frater Football Team At Banquet Last Night

The Fraters, unlimited football champions of the Capital City League, were feted last night at a dinner in the George Mason Hotel, Alexandria. "Doc" Dreifus, coach of the champion gridmen, was presented with a cigarette case and received, on the part of the team, a trophy presented by French's Sport Store. Jack Tulloch toastmastered the proceedings.

Rockne Trophy Given S. California Gridmen

Los Angeles, Jan. 6 (A.P.).—The Knute K. Rockne National Intercollegiate Memorial Football Championship Trophy was presented to the University of Southern California today as national champions on the basis of the Prof. Frank G. Dickinson rating system. Erny Pinckert was given the Douglas Fairbanks Most Valuable Player Trophy.

Broadway Theatricals Vic Five's Sunday Foe

Visitors in two of their first three engagements against outstanding road teams of Philadelphia and Baltimore, Vic Sport Shop semipros yesterday lined up two more cage attractions for their home base at Silver Spring Armory.

Sunday afternoon the Vicmen will face the Broadway Theatricals, one of the leading independent professional teams of Philadelphia, while Manager Gauzza also announced he had booked the Passaic Pioneers, of Passaic, N. J., for February 14 here.

Unlike the Philadelphia Pros and Hawaiian Aloha Stars, recent foes of Joe Sweeney and his teammates, the Theatrical players are equally familiar with the intercollegiate and two-handed professional basket ball rules. Consequently, they will be at no disadvantage in Sunday's clash. According to the Broadway management, the visiting five boasts victories this season over both the Pros and Alohas, which fact indicates a stirring session for Gauzza's former collegiate lads.

Bill Tilden Beats Richards Handily

6,000 See "Big Bill" Win Pro Tennis Feature in Garden, 6—2, 6—3, 6—1.

Madison Square Garden, New York, Jan. 6 (A.P.).—Still disdaining to "pull his punches" for the benefit of the audience, Bill Tilden administered another crushing defeat tonight to Vincent Richards, his foremost rival for world professional tennis honors.

A fashionable audience of 6,000 that included such notables as Max Schmeling and Babe Ruth saw the tall Philadelphia tennis master turn his more youthful opponent back by scores of 6—2, 6—3, 6—1 in a ruthless exhibition of power.

It had been felt that Big Bill, if for no other reason than his flair for the dramatic, might ease up a little and let his former doubles partner make a fight of it this time, but any one who thought that, was mistaken. He squelched Richards even more convincingly than in their first combat as professionals here last winter.

Richards did his best, played some brilliant tennis, but he was no match for the old master.

5 NATIONALS SHIPPED TO LOOKOUTS

Masters, Phelps, Powell, McLeod and Travis Farmed.

JOE ENGEL, who sometimes scouts for the Nationals when he gets tired of "presidenting" for the Chattanooga Club, is in Washington in the interests of his Lookouts. His system seems to be to dig up baseball talent for the Washington Club and then to try to coax President Clark Griffith to turn over these discoveries to his Southern Association outfit.

And that Joe is quite a debater is indicated by the fact that he grabbed a bunch of players from the Nats yesterday. Already, Engel had weaned away Outfielder Johnny Gill, First-baseman Harley Boss and Pitcher Ad Liska and he landed five more yesterday. In this latter group are Pitcher Walter Masters, Infielders Cecil Travis and Jimmy McLeod, Catcher Gordon Phelps and Outfielder Alvin (Jake) Powell.

None of this octet figured to help the Washington Club any. With the two Joes—Kuhel and Judge—still available, Harley Boss was not needed for first base consideration, while the only others who have been listed promising, Outfielder Johnny Gill and Pitcher Walter Masters, need seasoning and will get it at Chattanooga.

Players Promising But Not Needed.

Liska's arm was practically useless all season and there is doubt that he will be able to pitch again, while all of the others except Cecil Travis, have been tried here and found wanting. With respect to Travis, he is only a youngster in his teens, and, although being tapped as having marked natural ability, is still considered at least two years away from the majors.

Phelps has given every indication of being a slugger, but during the two seasons he has been away from the Nats he has been shifted back and forth from the outfield to behind the bat so much that he can not field either position in big league style. If he ever reaches the majors, it will have to be as a catcher and Engel has promised to work him regularly in this position during the coming season in the hope of having him ready to make a real bid here by the time 1933 rolls around.

Walter Haight Named School Series Scorer

Walter Haight, of The Post staff, official scorer of the high basket ball series for four years, was named to assume the post once more yesterday afternoon by John Paul Collins, director of athletics in the high schools.

The series begins tomorrow afternoon at Tech, when Tech meets Business and Central tackles Western. The first game will start at 3:30 o'clock.

G. W. Freshmen Beat Business Five, 29-18

Business High's diminutive basket ball team stacked up against the young giants of the George Washington University Freshmen yesterday, and once more the old theory that a good big thing can beat a good little one was borne out. G. W.'s cubs won, 29 to 18.

Unleashing the full force of its power Business made a battle of it in the first half, after which only a single basket separated the teams, the Colonials leading, 11-9.

The bulk of G. W. began to tell once the third period was under way. Three young giants, Weingartner, Gleason and Noonan, began finding the cords almost at will and opened a safe margin between the clubs.

G. W. Frosh.	G	FG	P	Business.	G	FG	P
W'gartner, lf	3	0	6	Esenstad, lf..	2	0	4
Gleason, rf..	1	4	6	Tipton, rf....	1	2	4
Noonan, c....	3	2	8	Sherman, c..	0	1	1
Shirley, lg..	3	1	7	Grimm, c....	0	0	0
Kelsey, lg...	0	0	0	Cavanaugh, lg	1	0	2
Albert, rg...	1	0	2	Jacobson, lg..	0	3	3
Hill, rg.....	0	0	0	Shore, rg....	2	0	4
				Cook, rg.....	0	0	0
Totals	11	7	29	Totals	6	6	18

Referee—Broderick (A. B.).

Eastern High Coaches Are Shuffled

Kelley, Guyon to Exchange Basket Ball, Football Duties.

New Order Effective Next September, Says Hart.

COACHING duties at Eastern High School involving the football and basket ball teams were shuffled yesterday by Principal Charles A. Hart, although the announcement involves no change in the personnel of the coaches at the school.

Charles ("Chief") Guyon, physical director of the school, will take over the coaching of the football team, formerly under the direction of Mike Kelley, while the basket ball squad, formerly coached by Guyon, will be given unto the direction of Kelley. The change will not go into effect until the start of the 1932 school year, in September.

The new program will not affect track and baseball, which, for the last several years, have been coached by Kelley and Guyon, respectively, Principal Hart said.

Mr. Hart would give no reasons for the change except to say that the new arrangement was mutually satisfactory to both coaches.

Both Successful Coaches.

Both Kelley and Guyon have been eminently successful as coaches of the four major sports at the school. Kelley, who took up his duties at Eastern in 1928, after transferring from Central, has won the interscholastic championship with his track team for the last three years.

Kelley's best football team at Eastern finished as runner-up to Tech in 1930. While at Central, Kelley's football team in 1927 defeated Tech, the last team to accomplish that feat in the local interscholastic series.

Until the coming of Kelley in 1928, Guyon was in charge of football, baseball and basket ball at Eastern since 1921. He gained national fame in his own playing days as a member of Jim Thorpe's renowned Carlisle Indians of two decades ago.

Baseball Record Brilliant.

Under Guyon's tutelage the Eastern High baseball teams of the last four years have been well-nigh invincible, winning the series title during that period with the distinction of never having lost a game. Eastern teams now have eighteen consecutive baseball series victories to their credit. Guyon's basket ball teams have won three titles outright and last season gained the championship jointly with Central High.

Dreyfuss Comfortable After Gland Operation

New York, Jan. 6 (A.P.).—Barney Dreyfuss, president of the Pittsburgh National League Baseball Club, tonight was reported resting comfortably at Mount Sinai Hospital after an operation for a glandular infection.

He underwent the operation this morning and several hours later was reported by his son-in-law, W. E. Benswanger, treasurer of the Pittsburgh club, as having rallied encouragingly.

Dreyfuss will be 67 years old in February. He has been actively associated with baseball since 1889.

Investigators Triumph In Government League

Defeating the Union Printers by 28-17 in a rough tilt at Eastern High, Bureau of Investigation, by its fast play, looms as a title threat in the Government Basket Ball League. Coached by little Tommy Connors, the Detectives exhibited a well nigh unbeaten passing combination.

Two league tilts are carded for tonight at Bolling Field. At 8 p. m. Patent Office and Naval Hospital will make their first appearance in circuit play, while an hour later will see Census and Department of Interior settling matters.

U. Printers.	G	FG	P	Investigation.	G	FG	P
Wallace, f..	0	1	1	Ryan, f......	3	1	7
Oehmann, f.	0	4	4	Connors, f....	1	2	4
King, c......	1	2	4	Harrison, f...	1	0	2
Dalglish, g..	3	2	8	Leopold, f....	0	0	0
Mallinoff, g..	0	0	0	Blake, c.....	0	2	2
Zeir, g......	0	0	0	Swenson, c...	1	0	2
Nagel, g.....	0	0	0	Levin, g.....	1	1	3
McAlwee, g..	0	0	0	Fisher, g.....	1	2	4
				Shore, g.....	0	0	0
Totals	4	9	17	Dalzell, g....	2	0	4
				Totals	10	8	28

Referee—Devlin (Hyattsville).

Books or Nets?

ELLSWORTH VINES.

VINES ASKED TO STICK TO STUDIES

Star Urged to Reconsider Plan to Play in Hawaii.

NEW YORK, Jan. 6 (A.P.).—Ellsworth Vines' announcement that Davis Cup tennis and university studies didn't mix and that he was dropping the studies today brought quick action from the United States Lawn Tennis Association urging him to reconsider.

Vines, national champion, announced his intention in Los Angeles yesterday of quitting the University of Southern California in favor of tournament tennis in Hawaii to prepare himself for a berth on America's Davis Cup squad.

Today Holcombe Ward, chairman of the U. S. L. T. A.'s, Davis Cup committee sent Vines a telegram urging him to stay in school.

Services Not Needed Until May 15.

"The committee considers your educational obligation paramount in that you should not permit tennis play to interfere in any way with continuation of your studies," Ward wired him. He pointed out that no players would be required for Davis Cup play before May 15 "by which date your scholastic work should be near completion."

The Vines incident recalls the situation in 1928 when the Davis Cup committee took an entirely different view and called several school and university players to a training camp at Augusta, Ga., in March. Their action brought swift denunciation from Dr. Sumner Hardy, then president of the California Tennis Association.

Dr. Hardy charged that in calling the boys from their studies the Davis Cup committee was making "tennis bums," whom he described as tennis amateurs making a good living traveling from tournament to tournament with no income but "expense" money.

Dr. Hardy's ire had been aroused when John Hope Doeg, then a student at Stanford University, received his telegraphic order to report at camp.

Allison, Bell, Lott Others Called to Play.

Among other students called to the colors were Wilmer Allison and Berkeley Bell, of the University of Texas; George M. Lott, jr., of Chicago, and W. F. (Junior) Coen, then a Kansas City schoolboy.

It was the first year after the United States had lost the cup to France and every effort was being made to put together an American combination capable of bringing it back.

Last year Doeg refused to try out for the Davis Cup Team on the ground it would interfere with his newspaper business at Newark, N. J.

D. C. School Tossers In Two Games Today

Business is bad in the local scholastic basket ball world today, only two contests being carded to appear. In the more important game Strayer's makes its Washington Collegiate Conference debut, meeting Columbus at Central High School tonight.

This afternoon Eastern, joint holder of the high school crown, takes on a foe of unknown caliber in the National Training School Five, at Eastern.

G. U. Defeats Baltimore, 31 to 23

Hilltop Five Displays Form in Second Half to Win.

King and Connors in Star Roles; Score 13-11 at Half.

By LEWIS F. ATCHISON.

RETURNING to the basket ball wars after the Christmas holidays, Georgetown University inflicted a 31-23 defeat on Baltimore University in a loosely played game at Tech High School last night.

Neither team offered much in the way of good basket ball. Baltimore's ability to pot shots from midcourt in the first period enabled it to hold the Blue and Gray to a 13-11 score at the intermission, but in the second half the Hilltoppers' attack began to function and they gradually drew away from their smaller foes.

Baltimore drew first blood when Kramer sank one from close in shortly after the start of the fray. Connors evened matters for the home team with a long shot, but the visitors again forged to the front when Reamer came through with his first basket of the game. Goals by Carolan and Murphy again put Georgetown in front and it was never headed.

Tom Reamer and Tony Doyle, Baltimore guards, took the lead in their team's attack in the first half. Time and again they worked the ball into Georgetown territory, but the inability of "Heck" Long, substitute center, to make connections on intended block plays cost his team many potential points.

Georgetown's attack during the first half consisted of working the ball in close to its opponent's goal, and then either tossing the leather away or allowing it to slip through overanxious hands. But with the start of the second half the situation was radically different. The team retained possession of the ball throughout the greater part of this period and exhibited a 100 per cent better passing attack. The play of Dick King, "Bones" Bonniwell, and Joe O'Neill was outstanding. Reamer kept the Baltimoreans in the race with his shooting and found a mate of equal ability in Bebe Kramer. Patsy Chandler also played well for Baltimore.

Baltimore U.	G	FG	P	Georgetown.	G	FG	P
Chancler, lf.	2	0	4	Connors, lf...	2	2	6
Diehl, lf.....	1	0	2	McL'ghlin, lf.	0	0	0
Kramer, rf...	2	4	8	King, rf.....	3	0	6
Long, c.....	0	0	0	V.Murphy, rf.	1	0	2
Doyle, lg....	0	0	0	J.Murphy, c..	1	2	4
Vorrasi, lg...	0	0	0	Bonniwell, c.	2	0	4
Reamer, rg..	4	1	9	Carolan, lg..	2	1	5
Alperstein, rg	0	0	0	O'Neil, lg....	2	0	4
				Crowley, rg..	0	0	0
Totals	9	5	23	Heide, rg....	0	0	0
				Totals	13	5	31

Referee—Eberts.

Freshman.	G	FG	P	Sophomores.	G	FG	P
Mitchell, lf..	1	0	2	Dolan, lf....	1	0	2
Hardigan, lf.	3	3	9	Thomaselle, lf	0	0	0
Watkins, rf..	0	0	0	Mussara, rf..	1	0	2
DelVechio, rf	0	0	0	Kupka, rf....	1	0	2
Young, c....	0	0	0	Stapleton, c..	0	0	0
Herman, c...	3	0	6	Callahan, c..	1	0	2
Corliss, lg...	2	0	4	Noonan, lg...	0	0	0
Kornman, lg	0	1	1	Rowan, lg...	0	0	0
Cohen, lg....	1	0	2	Gilligan, rg..	2	0	4
Doyle, lg....	0	0	0	Totals	6	0	12
Cagney, rg..	1	1	3				
Fox, rg......	0	0	0				
Megler, rg...	0	0	0				
Totals ...	11	5	27				

Referee—O'Leary.

Day's 73 Card Tops Miami Golf Field

Miami, Fla., Jan. 6 (A.P.).—Win Day, youthful Chicago golfer, shot a 38-35-73 over the Miami Country Club course today to lead the field of qualifiers thus far in the Mid-Winter Amateur Golf Tournament.

His score was the target for six veteran amateur players who followed him, but the defending champion, title holder by virtue of his 40-hole victory over Lee Chase, Buffalo, appeared unperturbed.

Billy Dear, Montclair, N. J., scored 74 in his qualifying round.

Gallaudet and J. C. C. Meet on Mat Saturday

The wrestling teams of Gallaudet College and the Jewish Community Center will meet Saturday night at the center at 8:30 o'clock. Matches will be held in every weight division.

Three D. C. A. A. U. will appear in the colors of the J. C. C. They are Jack Kosowsky, 125-pounder from the University of Nebraska; Harry Goldman, the 155-pound local boy who has been hailed as the best product since Joe Turner, by Joe Turner himself, and Al Cohn, lightheavy.

Other J. C. C. grapplers are Steve Sill, 145-pounder from Missouri University, Jim Dwire and Babe Silverman.

WIN AT VOLLEY BALL.

Washington's Y. M. C. A. volley ball team climbed out on the top of things in the Tri-City Volley Ball League yesterday by winning four out of five games from Hagerstown at the Y. M. C. A. Games were, 18—16, 15—9, 15—10, 9—15 and 15—4.

WORKMAN AT MIAMI.

Raymond Workman, local jockey rated as the country's best, has arrived at Miami to ride for C. V. Whitney at Hialeah Park when that track opens Monday. "Sonny's" work for the present will consist chiefly of getting down to riding weight, as he is now several pounds above the limit.

Hitchcock Is Lone Ten-Goal Poloist

Veteran Star Survives as Ratings Take Downward Trend.

New York, Jan. 6 (A.P.).—Thomas Hitchcock, a member of America's "Big Four" for the last ten years, remained the country's premier polo player as the United States Polo Association announced a wholesale reduction in handicap ratings today.

Hitchcock, handicapped at 10 goals since 1921, was one of the few top-notch players not affected by the general downward trend.

The ranking announced today was the fourth straight year that Hitchcock had held undisputed possession of the top of the list.

The following list shows how the United States Polo Association rates the leading players of the country:

Ten goals—Thomas Hitchcock, jr.

Eight goals—Winston Guest, Reic Pedley, Elmer Boeseke, jr., and Cecil Smith.

Seven goals—E. A. S. Hopping, Stewart Iglehart, Devereux Milburn, Gerald Balding, Arthur Perkins, J. C. Rathbone, Aidan Roark, H. W. (Rube) Williams.

Six goals—J. P. Mills, Stephen (Laddie) Sanford, J. W. Webb, R. E. Strawbridge, jr., M. G. Phipps, Seymour Knox, Lindsey Howard, Rodman Wannamaker, H. E. Talbott, jr., W. S. Tevis, jr., Malcolm Stevenson, L. E. Stoddard, H. C. Phipps, E. W. Hopping, Harry East, W. F. Dillingham, J. W. Colt, J. Cheever Cowdin, C. C. Crawford, Carleton F. Burke, G. H. (Pete) Bostwick and Edward Baldwin.

SZABO IS FOE OF LONDOS TONIGHT

Airplane Spin, Backdrop Chief Weapons of Principals.

TONIGHT'S rassle night at the Washington Auditorium, and all day long yesterday the good local burghers filed into the Annapolis Hotel headquarters of the local mat trust and secured the somewhat coveted pasteboards. The reason for this display of interest is simple—Londos is coming.

The champeen tackles tonight Sandor Szabo, handsome Hungarian youth, who has lost but one match in Washington, to Dick Shikat, and but several in the United States, since he came here about two years ago, fresh from a Budapest butcher shop.

Both heavyweights feature sensational finishing touches to their performances. Londos dotes on what is known as an alarplane spin, a revised edition of the old body slam, but still a dramatic manner of ending a mat show. The hapless opponent is picked up high above Londos' head, twirled around and around until he is supposedly dizzy and then thrown heavily upon his back.

Backdrop Chief Weapon.

Szabo uses a back drop achieved by holding his rival close to him and springing backward, sending the other bloke high over his head and down on the mat.

The preliminaries are in keeping with the appearance of Londos. In the other exhibitions Rudy Dusek meets Jim Corrigan, Doc Wilson tackles and plucks the nerves of George Hagen, Matros Kirilenko has a session with Herby Freeman and Chief White Feather, roughest and toughest of them all, comes glower to glower with venerable Tiger Nelson.

Cyclone Burns, recently rated No. 1 ranking referee in this district, will be the third man in the ring, it was decided yesterday. Women customers are not on the gratis list this week, and the management has announced that this blockade has been extended to the radio kibitzers.

G. W. to Award Letters To 22 Gridmen Tonight

George Washington University's gridmen of the season just past will be feted tonight at the clubrooms, 1609 K street, where 22 regular wearers of the buff and blue will receive monogrammed sweaters for their labors during the football year. Dr. Cloyd Heck Marvin, Dr. Borden and Coach Jim Pixlee will speak. A captain for 1932 will be elected.

The letter winners are Blackie Hoffman, Wayne Chambers, Ralph Dike, Frank Blackstone, Walter Slaird, Fred Mulvey, John Fenlon, Arthur Krimmelmyer, Joe Carter, Lee Carlin, John Matia, Kermitt Steward, Bob Galloway, Finis Parrish, Ras Neilson, Boyd Hickman, Barney Hale, John Asher, Wallace Wilson, Henry Clark, Jerry Payne, Rudy Usnik and Manager Gerry Free.

MULDOON IMPROVES.

New York, Jan. 6 (A.P.).—William Muldoon, 86-year-old member of the New York State Athletic Commission and noted health exponent, who was operated on for a glandular infection a week ago, today was reported as recovering satisfactorily at Post Graduate Hospital.

HARRINGTON PRESIDENT.

Jack Harrington was elected president of the District of Columbia Baseball Umpires Association last night at the annual meeting of the body. Other officers are Dick Wilson, vice president, and Jim Sweeney, secretary-treasurer.

JEWELER GAME DELAYED.

The scheduled Ross Jeweler-Crescent game in the Community Center League was postponed last night until later in the season.

Colonial Five Wins Battle Of Giants

Parrack and Burgess Stars in Defeat of Quantico Team.

Locke Leads Invaders; G. W. Ahead, 18-16, at Half.

By BOB CONSIDINE.

GEORGE WASHINGTON UNIVERSITY'S form-fitting gymnasium resembled the Valley of the Giants last night, as the place reverberated to the pounding dogs of the two biggest basket ball teams in this section, and the Colonials beat the Quantico Marines, 39 to 27, in a game marked by the sheer size of the parties to the struggle and the inhuman shooting eye of Wick Parrack.

For fully three-quarters of the hard-running tilt Parrack carried every vestige of dynamite owned by the Colonial team, while his colleagues showed definitely the hang-over from the Christmas holidays. He scored 13 of the first 14 points earned by George Washington, and his importance can be further attested by the fact that when the half whistle broke the fiery play on the floor, a sleepy score recorder posted the count of 18 to 16, in G. W.'s favor.

Locke Leads Marines.

Sergt. Locke, Marine center, was the masthead of the Marine play in the first half, and would have stood out physically, but his 6-foot-3½ was equaled by his colleague Bauer, and superseded by several inches by Hertzler and Parrack and almost equaled by Chambers. Locke, featuring a one-handed manner of shooting, directed his team well and tied up the score, 16 to 16, near the half on two foul shots.

Coach Pixlee, of George Washington, brandished some sort of file during the half period, which removed the rough edges from his boys. The Colonials became closely knitted from the opening whistle of the period, passed the ball better, "picked off" in more efficient manner, and midway in the period had the Marines showing definite signs of becoming winded.

Forrest Burgess, a veritable Lilliputian roaming in and among the legs of friend and foe, came to life in the fierce wind-sucking fray and stole much of the show from Parrack as the end came on. The Marines were still a formidable foe, trailing by five anemic points, 32 to 27, with but three minutes left of the affair.

Burgess Exhibits His Skill.

It was here Burgess came forward. Starting out with an inoffensive looking foul, he continued with an unbelievable running pot shot, capped this with a brilliant snow bird off a pass from Parrack and ended the game with a long shot on the dead run, which sent about 400 people out into the rain still tingling.

It is not often that two teams of this bulk and character come together here. Only two one-minute timeouts were called, both in the first half. Neither team substituted a man, nor hesitated a moment to rush the ball up and down the floor. Play was fast, fierce and friendly.

George Wash.	G	FG	P	Marines.	G	FG	P
Burgess, lf..	5	1	11	Bauer, lf....	3	2	8
Parrick, rf..	7	4	18	Posik, rf.....	4	1	9
Hertzler, c..	0	2	2	Locke, c.....	3	3	9
Chambers, lg	2	0	4	Gulick, lg...	0	1	1
Zahn, rg....	2	0	4	Gann, rg....	0	0	0
Totals ...	16	7	39	Totals ...	10	7	27

Referee—Kail. Umpire—Caruso.

Philadelphia Bids First For Army-Navy Game

(Associated Press.)

If the advanced time of the bid has anything to do with it Philadelphia should get the next Army-Navy football game.

The city, through Philip H. Gadsden, president of the chamber of commerce, sent an invitation yesterday to War and Navy Department officials through Senator Reed to have the next service game played in Philadelphia. Officials of the two schools have been reported as negotiating for a resumption next year of the annual game.

Gadsden was advised no formal negotiations for a game in 1932 have begun between the two departments.

Last fall, when arrangements were being made for the playing of a charity game between the two schools, an invitation by Gadsden reached here after New York had been decided upon as the scene of the contest.

GRAY SEXTET WINS.

The United Typewriter girls basket ball team won its seventh consecutive victory last night, beating the Greenhorns in a thrilling 24-22 game. Eleanor Inlay scored 22 points for the winners.

DIXIE PIGS CHALLENGE.

The Dixie Pig Preps want games for Mondays, Wednesday and Fridays with 130-pound fives having gyms. Call Manager Pohl at Capitol Heights 302 between 6 and 6:30 p. m.

20 Games With A's, Yanks, Nats Task for Red Sox as Race Starts

By BILL KING.

BOSTON, Jan. 6 (A.P.).—If the Boston Red Sox could start the American League race against the Western clubs instead of the slugging Easterners, President Bob Quinn and Manager "Shono" Collins would be a happy pair.

But the schedule, they expect, will again get their team off on the wrong foot, for the Sox have some 20-odd games with the slaughtering Athletics, Yankees and Nationals before meeting up with any of their Western peers. Prospects seem bright with one of the best pitching staffs in either league, a fair catching department, an infield with only one doubtful spot and a well-rounded and veteran outfield.

"Shono," whose watchword is "hustle," has moved the spring training camp from Pensacola to Savannah. Collins will start for Georgia next month with about 32 players, the

Continued on Page 14, Column 5.

Hitting the Head Pin

By LEWIS F. ATCHISON

ROLLING with Deal's Service against Takoma Park in the Ladies District League at the Columbia alleys, Evelyn Ream established a new Central-South Atlantic record for women by rolling a three-game set of 408. The old record was made by Lorraine Gulli while rolling with the University Park Team at Lucky Strike April 11 of last year.

Miss Ream's games were 133, 132, and 143. Needless to say Deal's triumphed over its rival by a 2-1 count. The new record holder has long been a star in the local duckpin circles, but never before has she displayed the brilliance that was hers last night.

In another District Ladies League match at the same alleys, Columbia took the measure of the Meyer Davis quintet by the odd game. Bess Kirk's 365 set was best for the losers. Doris Goodall's 145 game, a new season's record, by the way, and 361 set led the Columbians to victory.

Two Washington Canoe teams, Nos. 1 and 3, whitewashed their foes in the Nautical loop at Columbia. The former scored over No. 2 Team from the same club and the latter over Drifter's No. 1. Anchor, Bonzal and Colonial won odd-game victories over Potomac, Drifters No. 2 and El Dorado. Bill Nuber's 131 game and 345 set topped the individual scoring. Washington No. 3 had a game of 571 and set of 1,653.

Ed Parsons hogged the spotlight in the Bureau of Standards circuit at Columbia, manhandling the pins for a game of 130 and set of 346. Industrial's 512 game saved it from being shut out by the Engineers. The Ceramists uprooted 1,498 bottles while winning 2-1 over the Chemists. B. P. U. took the odd one from Files, and Mimeos did the same to Technologists in the other matches.

The third Ladies' District League match reported last night resulted in a 2-1 victory for Georgetown at the Bill Woods' expense. The match was rolled on the victors' home drives. Virginia Yarnell's 327 score was high for the evening.

The leading Hecht Co. quintet was bumped off by Colonial Ice Cream in the Business Men's League at the Hall. A single game separated the two at the conclusion of hostilities. Call Carl hung up a new game mark for the season, 622, as it handed C. & P. the stepchild's portion of a 2-1 count. Edmonds and Brodts scored clean-sweep wins over Fitzpatrick's Service Station and Convention Hall, and Kann's took the deciding tilt from Brigg's Meat. Whalley, of Call

Continued on Page 14, Column 4.

Ruth Sees No Reason to Take Cut in $80,000 Salary, He Says

NEW YORK, Jan. 6 (A.P.).—Babe Ruth told newspapermen today he saw no reason for taking a salary cut this year.

His two-year contract at $80,000 per year has expired but the Babe has not yet discussed 1932 terms with Col. Jacob Ruppert, owner of the New York Yankees. Recently Col. Ruppert said no ballplayer ever again would be paid $80,000 and it has generally been believed Ruth will be asked to take a reduction.

"Last season was one of the best I ever had," Ruth said. "I've been so busy keeping in shape that I haven't given the salary matter much thought but I see no reason why I should take a cut.

"I would like to sign for one or two years at the same figure I have been getting.

"I haven't talked with Col. Ruppert about that and do not expect to before I go down South the first week in February. I don't think we will have any trouble getting together."

College Basket Ball

George Washington, 39; Quantico Marines, 27.

Georgetown, 31; Baltimore U., 23.

At West Point—Army, 36; McGill, 18.

At Annapolis—Navy, 37; Franklin-Marshall, 25.

At New Brunswick—Syracuse, 20; Rutgers, 19.

At Pittsburgh—Carnegie Tech, 39; W. & J., 22.

At New York—Princeton, 35; Columbia, 32.

At Hanover, N. H.—Dartmouth, 37; Lowell Textile, 24.

At Philadelphia — University of Pennsylvania, 29; Dickinson, 16.

At Charlottesville—University of Virginia, 33; William and Mary, 26.

PETABIT, 8 TO 1, CAPTURES FEATURE AT JEFFERSON PARK

Colgate Filly Six-Length Winner

Adrian Manages to Save Place Money From Alamae.

Five Records Broken at Tropical Park; Mills Riding Ace.

JEFFERSON PARK, La., Jan 6 (A.P.). — Petabit, the Colgate Stable's 4-year-old brown filly, liked the muddy going at Jefferson Park today and galloped off with the Times-Picayune Purse, the fifth race and feature of today's card. An outsider in the betting at 8 to 1, Petabit came fast in the stretch to catch and pass Adrian, one of the favorites, and go on to win by six lengths.

Adrian saved the place from Alamae, which came fast in the last furlong after dropping back coming into the stretch. Petabit carried 110 pounds. Adrian had won two straight at Jefferson Park before today. Prometheus, Mrs. W. R. Padgett's consistent gelding, found 119 pounds too much in the mud and dropped back out of the money after moving up to second place coming into the stretch.

The daily double paid off $81 to $2 to those holding tickets on Beige and Play Bird, winners of the second and third races respectively.

Five Tropical Park Track Records Fall.

Tropical Park Race Track, Coral Gables, Fla., Jan. 6 (A.P.).—Track records were smashed with remarkable regularity here this afternoon, constant racing and a tropical sun tending to make the local strip faster each day. After Song Hit had made a new mark of 1:05 for five and one-half furlongs and Bird of Prey had set up a new record of 1:27 2-5 for seven furlongs, along came Mrs. H. Deture's consistent colt, Arras, to create another fresh mark, that of a mile in 1:38 3-5. This was accomplished in the Sarasota County Handicap, feature event of a good program. Two more, making a total of five, were hung up in the last two races.

NORTHERN PREPS WIN.

North. Prep.	G	FG	P	Va. Five.	G	FG	P
Ferguson, lf.	5	1	11	Cronin, lf.	3	0	6
James, lf.	1	0	2	Holloran, rf.	2	3	7
Rodano, rf.	2	1	5	Lawson, c.	1	1	3
Rich'dson, rf	1	0	2	Watt, rg.	6	0	12
Estes, c.	3	1	7	Wingfield, lg.	0	0	0
Marks, lg.	8	1	17	Saplett, lg.	1	1	3
Gass, lg.	3	0	6				
Fitzgerald, rg	2	0	4	Totals	13	5	31
Klein, rg.	2	0	4				
Totals	27	4	58				

Referee—Lawson (Referee Assn.). Umpire—Metcalf (Maryland).

CELTICS IN ROMP.

Cardinals.	G	FG	P	Celtics.	G	FG	P
Ware, lf.	1	0	2	M.Panella, lf.	2	1	5
Williams, rf.	0	0	0	A.Panella, rf.	4	0	8
Hawkins, c.	1	0	2	Money, c.	6	1	13
Warner, c.	0	0	0	N.Panella, lg.	1	0	2
Rollin, lg.	1	0	2	Matthews, rg.	4	0	8
Hardie, rg.	2	0	4				
				Totals	17	2	36
Totals	5	0	10				

Referee—Murphy (C. U.).

ATONEMENTS TRIUMPH.

Atonement.	G	FG	P	Grays.	G	FG	P
Terry, lf.	9	0	18	Wagner, lf.	0	0	0
Ciomei, rf.	3	0	6	Baker, lf.	0	0	0
Solt, c.	3	0	6	Whitt, rf.	2	0	4
Richter, lg.	1	0	2	Creecy, c.	1	0	2
Ewald, rg.	5	0	10	Benham, lg.	0	0	0
				Peterson, lg.	1	0	2
Totals	21	0	42	Heatwald, rg.	0	0	0
				Totals	4	0	8

INGRAM EASY WINNER.

Ingram.	G	FG	P	Vermonts.	G	FG	P
Armstrong, lf	2	0	4	Koennell, lf.	1	0	2
Armhold, rf.	6	1	13	Skelly, rf.	2	0	4
DeFr'ceaux, rf	9	0	18	Donn, c.	2	0	4
Berger, c.	6	0	12	Lieb, lg.	1	0	2
Magruder, lg	3	0	6	Stock, lg.	1	0	2
Donohoe, rg.	0	1	1	Sheehy, rg.	2	0	4
Totals	26	2	54	Totals	9	0	18

Referee—Gardiner.

INTERIORS ON TOP.

D. C. Fire.	G	FG	P	Interior.	G	FG	P
E.Clark, lf.	2	0	4	Miller, lf.	3	1	7
Watt, rf.	1	0	2	Shepard, rf.	1	0	2
E.Davis, c.	0	0	0	Brienza, c.	1	1	3
Burke, c.	0	0	0	Lucas, lg.	1	0	2
Ronan, lg.	1	0	2	Tott, rg.	4	1	9
Carroll, lg.	0	1	1				
O'denough, rg	2	0	4	Totals	10	3	23
Totals	6	1	13				

Referee—Mitchell.

JEFFERSON PARK ENTRIES.

(Associated Press.)

FIRST RACE—Six furlongs; purse, $600; claiming; for 3-year and 4-year old maidens.
1 Must Hurry...102 | 11 Eulaine B....101
2 Mad Finn...108 | 12 *Sonny Basil..107
3 Obstinate Girl.101 | 13 Big Blue....102
4 Drury...103 | 14 *Broad Smile.. 98
5 Mardelle...107 | 15 *Estabrook... 97
6 *Ind. Legend.101 | 16 Little Marcelle. 97
7 Vain Glory...109 | 17 Knight Club...106
8 *Irritation...102 | 18 Glen Lad....112
9 *Best Nadi...102 | 19 Mad Finis....103
10 Bob Weidel...112 | 20 *Kaabastone... 97

SECOND RACE—Six furlongs; purse, $600; claiming; for 4-year-olds and upward.
1 *Solus...111 | 11 *Calwick....111
2 *Noble Wrack.108 | 12 Sir John K....111
3 *Cr'ned Head.104 | 13 *Catch Him...106
4 Lucky Pal...109 | 14 Cockrill....111
5 *Itso...111 | 15 *King Halma..111
6 *Polyfon...111 | 16 *High Pockets.109
7 *Agapanthus..106 | 17 *Brinkley....111
8 *McCulloch...108 | 18 *Rain Cloud...106
9 *Ultimate Vote.106 | 19 *Trying....111
10 St. Jim...113 | 20 Miser....111

THIRD RACE—Six furlongs; purse, $600; claiming; for 3-year-old fillies.
1 *M. N. Conlan.107 | 11 Trailing Vine..108
2 *White Toes..103 | 12 Dolly's Baby..113
3 *Escorisa...107 | 13 Flag Catcher..108
4 Sport. Maudie.108 | 14 Hasola....108
5 *Marcelet...105 | 15 *Pr. Crusader..106
6 *Memphis Lass.107 | 16 Miss Snappy...108
7 *Cotton Time.107 | 17 *Beggar Lady..103
8 *Mayetta...105 | 18 Beauty Bride..110
9 *Melody Queen.103 | 19 Rivet....106
10 *Fortuna Mia.105 | 20 *Blue Hawaii..103

FOURTH RACE—One and one-sixteenth miles; purse, $700; claiming; for 3-year-olds and upward.
1 *Chene...105 | 4 *Ormontime...106
2 Well Behaved..110 | 5 *Stephanite...103
3 *Gettin Even..113 | 6 *Delmonico...109

FIFTH RACE—One mile; purse, $1,000; allowances; for 3-year-olds.
1 Prin. Farthing.111 | 4 Crystal Prince..111
2 The Whig...103 | 5 Sand Wrack....111
3 Chicon...106 | 6 Camp Douglas..111

SIXTH RACE—Six furlongs; purse, $800; claiming; for 3-year-olds and upward.
1 Downpour...113 | 5 *Reverberate...106
2 *Wise Seller...101 | 6 Morsnuff....116
3 *Bill Looney...114 | 7 *Jack B....101
4 Elizabeth Bolla.108 | 8 Clubhouse....110

SEVENTH RACE—One and one-eighth miles; purse, $600; claiming; for 4-year-olds and upward.
1 *Col. Campus.111 | 11 *Adalor T....101
2 *Water Fowl..111 | 12 *Troll....111
3 *Mut'l Friend.115 | 13 *Interior....106
4 *Seth's Ballot.111 | 14 *Surpass....107
5 *Sport's Blues.111 | 15 Southland Boy.114
6 Dim Ray...114 | 16 Dick Porter....116
7 *Dick Chevely.109 | 17 Col. K....114
8 *Punkie...111 | 18 *Tommy....111
9 *Peter Peter..111 | 19 *Open Go Shut.113
10 *Matthew...111 | 20 *E. Go Bragh.111

EIGHTH RACE—(Substitute race; to be used if needed): 6 furlongs; purse, $800; claiming; for 4-year-olds and upward.
1 Irish...111 | 11 *Participate...106
2 Shackelford..116 | 12 Tufinuf....111
3 *Old Bill...111 | 13 Top Cloud....111
4 *Stop Gap...111 | 14 Outcry....111
5 *Wild Laurel..104 | 15 *Smoldering...108
6 Voltmeter...116 | 16 *Noon Play....109
7 Finnath...111 | 17 Tin Hat....111
8 *Brimsey...109 | 18 *Robot....104
9 Black Darling.116 | 19 *Shakitup....106
10 Wild Olive...111 | 20 *The Okah....111

*Apprentice allowance claimed.

PAWNBROKERS
Rate of Interest, 2% and 3%
No Waiting—No Phoning
Pledges Stored in Our Burglar Proof Vaults on Premises.
ROSSLYN LOAN CO.
Rosslyn, Va.

Jefferson Park Charts

Associated Press.

Wednesday, January 6, 1931.

WEATHER, CLOUDY. TRACK, MUDDY.

FIRST RACE—Six furlongs. Purse, $600; claiming. For 4-year-olds and upward. Start good from gates. Won easily; place, driving. Went to post at 2:01. Off at 2:02. Winner, M. S. Rhodes' b. g. (4), by Blink II—Sevigne. Trained by G. Gay. Value to winner, $425; second, $100; third, $50; fourth, $25. Time, 0:25, 0:50, 1:16 3-5.

Horses	Wgt.	Post	St.	¼	½	Str.	Fin.	Jockeys	Straight
BLIGHTER	114	7	7	2^{2}	2^{4}	1^{2}	1^{4}	Dyer	$2.80
GENEROLA	104	3	5	3^{1}	3^{2}	3^{1}	2^{ns}	Martin	22.10
BERNICE VAN	108	9	2	1^{2}	1^{2}	2^{4}	$3^{1¼}$	Nelson	2.20
BILL LUTZ	109	4	9	7^{h}	5½	4^{4}	4^{3}	Lad	5.90
BUNYORA	116	2	8	6^{1}	7^{1}	5^{1}	$5^{1¼}$	Cooper	17.20
RAVE	104	5	10	9^{1}	8^{1}	7^{1}	6^{2}	Gover	10.10
BELL O' SCOTLAND	105	8	1	5^{1}	4^{h}	6^{h}	7^{3}	Tinker	14.20
SALLY'S HOUR	112	1	6	4^{1}	6½	8^{1}	8^{h}	Cohee	24.60
STANDARD BEARER	111	10	3	8^{1}	9½	9^{3}	9^{3}	Delmado	42.60
TORCH BOY	111	6	4	10	10	10	10	Lewis	7.90

Two-dollar mutuels paid—BLIGHTER, $7.60, $4.00, $3.40; GENEROLA, $16.00, $4.40; BERNICE VAN, $2.60.

BLIGHTER, suited by the going and away fast, raced restrained to the stretch, where he easily wore down BERNICE VAN, swerved sharply to the inside when clear in the final eighth and came away fast in the last fifty yards. GENEROLA, always a strong factor, closed resolutely and headed BERNICE VAN in the final strides. The latter, given a hustling ride, saved ground racing into a good lead, readily gave way to winner, but held on fairly well thereafter and just failed to outstay GENEROLA. BILL LUTZ saved ground almost throughout. BUNYORA had no excuse. BELL O' SCOTLAND tired and the effort may benefit her.

SECOND RACE—Six furlongs. Purse, $600; claiming. For 4-year-olds and upward. Start good from stalls. Won easily; place, driving. Went to post at 2:27. Off at 2:34. Winner, H. Cooper's b. g. (4), by Blink II—Sevigne. Trained by owner. Value to winner, $425; second, $100; third, $50; fourth, $25. Time, 0:25, 0:50, 1:17 1-5.

Horses	Wgt.	Post	St.	¼	½	Str.	Fin.	Jockeys	Straight
BEIGE	114	4	2	1^{h}	1½	1^{1}	1¼	Cooper	$4.50
ARISTOCRAT	111	3	7	6^{h}	7½	6^{3}	2^{h}	Battista	9.10
NIGHT CRY	114	10	11	5½	4^{2}	3^{h}	3^{2}	B. Myres	24.10
CHRIS PASCHEN	111	11	6	$4^{1½}$	$3^{1¼}$	4^{2}	4½	Rogers	2.70
TAT	111½	7	3	$2^{1½}$	2^{3}	2½	5^{h}	Magner	42.70
STUPENDOUS	108	6	5	$7^{1½}$	$5^{1¼}$	$5^{1¼}$	6¼	Lewis	3.90
BUNTHORNE	111	9	9	9^{3}	6^{h}	7^{2}	7^{3}	Tinker	27.30
RELLINE	111	5	4	8^{h}	9^{3}	$8^{1½}$	8^{h}	Elston	4.40
BY PRODUCT	111	8	10	11	10^{5}	10^{6}	9^{3}	May	10.30
HAROLD ORMONT	111	1	1	$3^{1½}$	$8^{1¼}$	9^{3}	10^{4}	Nelson	112.60
JOHN J. WILLIAMS	111	2	8	10^{h}	11	11	11	Weber	72.60

Two-dollair mutuels paid—BEIGE, $11.00, $4.60, $3.40; ARISTOCRAT, $7.40, $4.00; NIGHT CRY, $10.20.

BEIGE, quick to get going, raced into a short lead under strong restraint, slowly drew clear after straightening out in the stretch, where he was brought to outside and was not threatened in the late stages. ARISTOCRAT began sluggishly, but gave improved speed after reaching the final three-sixteenths and, closing much ground, headed NIGHT CRY in the closing strides. The latter began very slowly, saved ground while improving his position and faltered in concluding stages. CHRIS PASCHEN raced wide throughout, was under slight restraint for a half mile and weakened after making a weak bid in the stretch. TAT had early speed. STUPENDOUS was unable to get up.

THIRD RACE—One and one-sixteenth miles. Purse, $600; claiming. For 4-year-olds and upward. Start good from gates. Won easily; place, driving. Went to post at 2:57. Off at 2:58½. Winner, Lone Star Stable's ch. f. (4), by Playfellow—Burd Helen. Trained by J. R. Theall. Value to winner, $425; second, $100; third, $50; fourth, $25. Time, 0:25, 0:50 1-5, 1:15 3-5, 1:42 2-5, 1:50.

Horses	Wgt.	Post	St.	¼	½	¾	Str.	Fin.	Jockeys	Straight
PLAY BIRD	101	5	3	3^{h}	3^{1}	1^{4}	1^{6}	1^{10}	Lewis	$3.40
FLYING WINGS	104	11	9	8^{1}	$7^{1½}$	5¼	2½	2^{nk}	Cooper	9.10
DON T.	106	2	1	1½	2^{h}	3^{3}	$3^{1½}$	3^{ns}	Tinker	14.40
NERVATOR	104	1	4	11^{3}	11^{10}	10^{6}	$8^{1½}$	4^{h}	Hernandes	10.80
AREGAL	114	7	5	10^{1}	9^{3}	6^{3}	4^{h}	5^{3}	Landolt	4.40
UNCLE CHARLIE	114	9	6	5^{h}	6¼	8^{h}	6½	$6^{1½}$	Gross	16.10
HARPOON	106	3	2	$7^{1½}$	8^{h}	9^{4}	7^{h}	$7^{1½}$	Nelson	7.40
PATTIE KATE	102	6	8	2^{1}	1^{1}	2^{2}	5^{2}	$8^{1¼}$	Hlad	244.50
BROAD AXE	113	12	10	6¼	$5^{1¼}$	7^{h}	10^{6}	9^{4}	Thomas	4.90
DIODORO	114	8	7	4^{2}	4^{2}	4½	9^{2}	10^{10}	Roble	5.90
VALIANT HEART	106	4	11	9^{1}	10^{1}	11^{15}	11^{20}	11^{20}	Pendergrass	140.60
MULLIGAN'S SON	111	10	12	12	12	12	12	12	Ellsworth	65.50

Two-dollar mutuels paid—PLAY BIRD, $8.80, $4.60, $3.40; FLYING WINGS, $7.00, $3.40; DON T., $7.00.

PLAY BIRD, improved, was rated under strong restraint for a half mile, quickly raced into decisive command at the second turn and dominated thereafter. FLYING WINGS, slow to get going, saved much ground the final half mile and weakened after moving up boldly approaching the final eighth, yet outstayed others. DON T. had speed from the start, dropped back when racing wide into the stretch and came again mildly near the end. NERVATOR closed with a rush, racing far back early, closed some ground at the stretch turn, but faltered in the final drive. HARPOON quit under vigorous pressure. BROAD AXE was done after three-quarters. PATTIE KATE had speed for three-quarters. DIODORO tired badly.

FOURTH RACE—Mile and seventy yards. Purse, $600; claiming. For 3-year-old colts and geldings. Start good from stall gates. Won driving; place, same. Went to post at 3:22. Off at 3:24. Winner, T. J. Doyle's b. c. (3), by Bright Knight—Knot. Trained by S. T. Greenfield. Value to winner, $425; second, $100; third, $50; fourth, $25. Time, 0:24 3-5, 0:50, 1:17 1-5, 1:45 2-5, 1:51.

Horses	Wgt.	Post	St.	¼	½	¾	Str.	Fin.	Jockeys	Straight
BRIGHT KNOT	110	8	4	2^{3}	1^{1}	1^{nk}	1^{nk}	1½	Tinker	$0.40
SCANDAL SHEET	105	2	1	1^{h}	2^{1}	3^{4}	2^{nk}	2^{3}	Cooper	8.90
CHARLIE BILLS	109½	4	2	$4^{1½}$	3^{1}	$2^{1¼}$	3^{6}	3^{10}	W. Garner	5.60
JORGHENSEN	107	1	3	3^{2}	4^{4}	4^{6}	4^{8}	4^{6}	Weber	7.40
BOB F.	112	6	7	8	7^{10}	7^{10}	7^{8}	$5^{1¼}$	Fermin	135.50
QUAKERWAYS	104	3	5	6^{3}	6^{3}	5½	5^{3}	6^{8}	Battista	62.80
TAILWIND	108	7	6	5^{4}	5^{4}	6^{4}	6^{1}	7^{3}	Pendergrass	27.20
OUR SANDY	101¼	5	8	7¼	8	8	8	8	Delmado	192.70

Two-dollar mutuels paid—BRIGHT KNOT, $2.80, $3.00, $2.20; SCANDAL SHEET, $3.60, $2.80; CHARLIE BILLS, $2.40.

BRIGHT KNOT, having speed, was inclined to loaf after drawing clear approaching the far turn, withstood strong bids from CHARLIE BILLS and SCANDAL SHEET entering the stretch and, shaking off the latter in final eighth, won under strong urging. SCANDAL SHEET began fast, saved ground throughout and weakened in the last seventy yards. CHARLIE BILLS, slightly restrained early, moved up boldly entering the stretch, but weakened while racing wide thereafter. JORGHENSEN was through after a half mile. Others were widely outrun throughout.

FIFTH RACE—Six furlongs. Purse, $700; claiming. Times-Picayune Purse. For 3-year-olds and upward. Start good from gates. Won easily; place, driving. Went to post at 3:47. Off at 3:53. Winner, Colgate Stable's b. f. (4), by Bracadale—My Pet. Trained by C. Holland. Value to winner, $525; second, $100; third, $50; fourth, $25. Time, 0:24 3-5, 0:49 2-5, 1:16.

Horses	Wgt.	Post	St.	¼	½	Str.	Fin.	Jockeys	Straight
PETABIT	110	8	1	2^{h}	$2^{1¼}$	1^{3}	1^{6}	W. Garner	$8.20
ADRIAN	104	6	2	1^{3}	1½	3^{1}	$2^{1¼}$	Lewis	1.90
ALAMAE	107	1	5	3^{2}	3½	4^{1}	3^{ns}	Rogers	17.60
PROMETHEUS	119	5	6	$4^{1½}$	4^{4}	2^{h}	4^{ns}	Day	7.40
ESTIN	110	2	3	6^{3}	5^{1}	5^{2}	5½	Elston	1.80
JOHN SPEED	115	3	4	7^{3}	7^{5}	6½	6^{2}	Cooper	62.70
HIPPIAS	112	9	7	5^{4}	6^{3}	7^{8}	7^{8}	Martin	16.10
DISTRESS SIGNAL	115	7	8	8^{6}	8^{8}	8^{12}	8^{12}	Landolt	22.60
AUTHORA	108	4	9	9	9	9	9	May	112.40

Two-dollar mutuels paid—PETABIT, $18.40, $6.20, $4.20; ADRIAN, $3.40, $2.80; ALAMAE, $4.20.

PETABIT, going in her best form and away fast, was under restraint until reaching the final three-eighths, where she responded strongly and, wearing down ADRIAN, came away rapidly thereafter. The latter began fast, had speed, saved ground and appeared through approaching the final eighth, but came again mildly and outstayed others. ALAMAE, a strong factor throughout, lost some ground and held on stubbornly. PROMETHEUS bettered his position slowly on the outside after reaching the stretch, but weakened in closing stages. ESTIN met early interference from JOHN SPEED, saved ground and was in close quarters near the end. HIPPIAS was outrun.

SIXTH RACE—Mile and seventy yards. Purse, $600; claiming. For 4-year-olds and upward, fillies and mares. Start good from gates. Won driving; place, same. Went to post at 4:17. Off at 4:21. Winner, J. Marsch's br. f. (4), by Flying Ebony—Silver Spur. Trained by P. Reuter. Value to winner, $425; second, $100; third, $50; fourth, $25. Time, 0:24 4-5, 0:50, 1:17 1-5, 1:45, 1:50 2-5.

Horses	Wgt.	Post	St.	¼	½	¾	Str.	Fin.	Jockeys	Straight
LADY MARSCH	113	5	5	$3^{1½}$	3^{1}	2^{4}	1^{nk}	1^{1}	Lewis	$2.60
TRAUMEL	113	3	2	7^{4}	7^{4}	5^{3}	$3^{1½}$	2^{1}	Elston	1.90
ANNE ARUNDEL	118	8	7	2^{1}	$1^{2½}$	1^{2}	2^{1}	3½	Arnold	4.70
PEACE LADY	111	2	3	6½	6^{1}	$4^{1¼}$	4½	$4^{1¼}$	Weber	17.20
GERTRUDE READE	111	6	6	5^{1}	5^{h}	6^{4}	6^{4}	5^{h}	Battista	11.20
BLUSHING MAIDEN	111	7	8	8	8	8	7^{4}	6^{4}	Tinker	41.80
ELEANORA M.	111	4	1	1^{1}	2^{h}	3^{h}	5½	7^{10}	Martin	9.10
OH YEAH	114	1	4	$4^{1½}$	4^{3}	7^{2}	8	8	Thomas	9.90

Two-dollar mutuels paid—LADY MARSCH, $7.20, $4.20, $3.00; TRAUMEL, $3.20, $2.60; ANNE ARUNDEL, $3.20.

LADY MARSCH, lucky at the first turn and taken under restraint after a quarter, improved position slowly under a well-judged ride and, drawing clear in the final eighth, held TRAUMEL safe. Latter, probably best and crowded back in the run to the first turn, worked way up gradually, was blocked when trying to get through on the inside in the stretch and closed fast when clear in the last sixteenth. ANNE ARUNDEL had good speed, saved ground and weakened under her impost in the stretch run. PEACE LADY showed a good effort. GERTRUDE READE lacked usual late speed. ELEANORA M. quit. OH YEAH ran out badly after second turn.

SEVENTH RACE—One and one-sixteenth miles. Purse, $600; claiming. For 4-year-olds and upward. Start good from gates. Won easily; place, driving. Went to post at 4:45. Off at 4:50. Winner, A. J. Halliwell's ch. g. (4), by Crimper—Genevieve B. Trained by S. Griffin. Value to winner, $425; second, $100; third, $50; fourth, $25. Time, 0:25, 0:50 1-5, 1:16 3-5, 1:45, 1:52 3-5.

Horses	Wgt.	Post	St.	¼	½	¾	Str.	Fin.	Jockeys	Straight
ENTRAP	111	7	4	2^{nk}	$2^{1¼}$	2^{3}	1^{1}	1^{3}	May	$3.80
ALTON N.	104	4	3	$1^{1¼}$	1^{4}	1^{4}	2^{4}	$2^{1¼}$	Sylvester	26.90
JOAN PAT	105	1	5	7½	6^{1}	5¼	4^{4}	3^{h}	West	12.40
ROCKY WAY	106	10	6	4^{2}	5^{2}	6^{2}	3^{h}	4^{2}	Battista	5.40
LAD'S RUN	102	3	2	5^{1}	7^{1}	7^{3}	5^{h}	5^{1}	Elston	3.40
VIOLA STINSON	106	6	10	8^{1}	4^{h}	$4^{1¼}$	7^{1}	6^{4}	Tilden	22.40
WISE SUSAN	107	9	9	9^{4}	8^{4}	8^{4}	8^{3}	$7^{1¼}$	Riley	7.90
CARLINO	106	5	8	10	10	10	5^{2}	8^{3}	Rogers	23.50
AGNES SOREL	104	2	1	3^{1}	$3^{1¼}$	3¼	6^{h}	9^{10}	Cooper	3.30
OLD SOL	109	8	7	6¼	9^{3}	9^{2}	10	10	Hanauer	41.10

Two-dollar mutuels paid—ENTRAP, $9.60, $4.80, $3.80; ALTON N., $20.00, $15.20; JOAN PAT, $8.20.

ENTRAP, followed pacemaker under reserve, responded strongly when called on and, racing into safe command, won easily. ALTON N., under hustling tactics from the start, had good speed and bore out when tiring in the stretch, but outlasted the others. JOAN PAT, outrun the first five-eighths, closed ground thereafter and was strongest of all in the final stages. ROCKY WAY, restrained early, moved up on the inside in the stretch, but weakened near the end. LAD'S RUN had mishap. VIOLA STINSON was cut off when going well on the inside at the stretch turn. WISE SUSAN was always far back. AGNES SOREL had speed under energetic riding for three-quarters, then weakened.

Boots and Saddle's

(Reg. U. S. Patent Office)

—Jefferson Park Selections—

By J. B. SNODGRASS

JEFFERSON PARK, New Orleans, La., Jan. 6.—A field of six sterling milers have been entered in the six-furlong dash of the main event on the program at Jefferson Park tomorrow. Although the track is muddy, large fields have been received in the supporting events, which are fashioned for the cheaper grade.

In the headliner, fifth event, J. Coughlin's double winner, CAMP DOUGLAS, which scored over a heavy track, is perfectly suited by the conditions and is favored to annex the feature. SANDWRACK defeated a fair field the other day and appears capable of furnishing strong opposition. CRYSTAL PRINCE has trained well at this oval and should gain a part of the purse.

FIRST RACE—On recent form, GLEN LAD, which finished second last start, appears ready to graduate. MAD FINN and VAIN GLORY appear to be the chief contenders.

SECOND RACE—ST. JIM, a game mudder, from the Jones Stock Farm string, had to overcome interference last start. With better luck, the colt should show the way to his rivals in this six-furlong dash. COCKRILL, an erratic plater, should improve in the soft footing. ITSO is favored over KING HALMA for the minor award.

THIRD RACE—BEAUTY BRIDE has shown the most consistent form of late, anad is given the preference. RIVET displayed improvement last outing and is the place selection, with MARCELET third.

FOURTH RACE—I. P. Krick's GETTIN EVEN is favored over C. V. Whitney's CHENE for premier honors. DELMONICO is moving up in this company, but nevertheless should hold the others safe.

SIXTH RACE—ELIZABETH BOLLA, from the Colgate Stable, finished second to Chimney Sweep last start, and that effort stamps the mare as the logical choice over her rivals. MORSNUFF has worked well after a brief rest and should force the pace. BILL LOONEY is selected for the show.

SEVENTH RACE—TROLL and ERIN GO BRAGH should finish in that order in this mile and an eighth gallop. The former is at the peak of his form and under the conditions holds a slight edge over ERIN GO BRAGH. TOMMY, a recent winner, should hold the others safe.

EIGHTH RACE—THE OKAH scored so easily last outing that the son of The Porter figures to repeat in this substitute race. OLD BILL would favor a longer route, but should furnish the opposition. IRISH needed his last, and may prove troublesome.

BLISS COURT SCHEDULE.

The final basket ball schedule of Bliss Electrical School, revised, was released yesterday by Director of Athletics Almony. It follows:

January 8, Wilson Teachers College, at home; 15, *Strayer College, at home; 16, Quantico Marines, at Quantico; 22, *Columbus University, at home; 29, Army Medical School, at home; 30, Strayer of Baltimore, at home.

February 5, *Strayer College, at home; 6, Wilson Teachers College, at Tech High School; 12, Quantico Marines, at home; 13, Strayer of Baltimore, at Baltimore; 19, *Ben Franklin University, at home; 20, Army Medical School, at home; 26, *Columbus University, at home.

*Washington Collegiate Conference games.

WILSON FIVE VICTIM OF EASTERN

Lincoln Parkers Win 10th Straight by 45-20 Margin.

THE Eastern High School five continued on its winning streak yesterday, added victory No. 10 at the expense of the Wilson Teachers in a game played in the Eastern Gymnasium. The final count was 45 to 20. The Wilsons held the scholastics to a 4-to-3 score at the end of the first period, but were never in the running thereafter, the Lincoln Parkers pulling away to a 16-to-10 lead at the half.

Ten of the eleven Eastern players used broke into the scoring column. However, Summers carried off individual honors for the day with six field goals and two fouls for 14 points.

Wilson.	G	FG	P	Eastern.	G	FG	P
Kerwin, lf.	1	2	4	Kane, lf.	3	2	8
Thadden, lf.	0	0	0	Courtney, lf.	2	2	6
Summers, rf.	6	2	14	Essex, rf.	0	0	0
Riecks, rf.	0	0	0	Waters, rf.	1	1	3
Johnson, c.	0	0	0	Hale, rf.	1	0	2
Parley, c.	1	0	2	Lieb, c.	2	1	5
Gill, lg.	0	0	0	Davis, c.	2	0	4
Jenkins, lg.	0	0	0	Bayliss, lg.	2	0	4
Slattery, rg.	0	0	0	Fineran, lg.	1	0	2
				Zola, rg.	5	0	10
Totals	8	4	20	Hayes, rg.	0	1	1
				Totals	19	7	45

Referee—Taylor.

NAVY SCORES ON COURT, 37 TO 25

Special to The Washington Post.

ANNAPOLIS, Md., Jan. 6.—The Naval Academy Basket Ball Team, after a lay-off of nearly three weeks due to the holiday recess, resumed its schedule today and displayed good form to defeat the quint of Franklin and Marshall College, of Lancaster, Pa., by the score of 37 to 25. The victory marked the third straight for the Tars since the season opened.

The visitors uncovered a fast and tricky passing game that kept the Middies pretty well baffled throughout the first half although they were in the van, at 19 to 11, at the close of the period. Play was fast throughout.

Navy.	G	FG	P	F. and M.	G	FG	P
Cittenden, f.	2	0	4	Brubaker, f.	4	1	9
Rankin, f.	0	0	0	Smoker, f.	0	1	1
Campbell, f.	0	1	1	Eaby, f.	0	0	0
Loughlin, f.	7	5	19	Priedenb'g, c.	1	1	3
Kastein, c.	0	1	1	Horst, g.	3	1	7
Bedell, g.	4	1	9	Herbein, g.	0	0	0
Frayer, g.	1	1	3	Haller, g.	0	3	3
				Snyder, g.	1	0	2
Totals	14	9	37	Totals	9	7	25

Referee—Miller, of Baltimore. Umpire—Rasmussen (Illinois).

Hitting The Head Pin

Continued from Page 13.

Carl, turned in a set of 355, and Thurston, of the same team, helped the new record a bit with his game of 152.

Margaret Brunelle and Miss Minson led Convention Hall to a trio of wins over Recreation at Convention Hall. Each had a set of 321. Miss Burke's 288 was best for the losers.

The most important man in the Bankers League last night was McShea, of the National Bank of Washington, who spotted the maples for a game of 139. His team sang the chorus in unison for a game of 566 and American Security & Trust No. 1 muscled in on the proceedings with a set of 1,583. The scene was at Arcadia.

Wright, of Mount Vernon, and Lindamood, a team mate, thoroughly enjoyed themselves in the Georgetown Church League at Arcadia. The former rolled a game of 130 and his running mate a set of 364. Peck No. 2 bagged team honors with its 562 and set of 1,607. Grace Episcopal, Peck No. 1 and Mount Vernon won the odd games over Covenant-First, Calvary M. E. and West Washington Baptist. Peck No. 2 caused a row in the family by taking all the candy from Peck No. 3.

It required the combined strength of all Five Greeks to put Hecht Co. pinspillers in the hay at King Pin last night. The game had an important bearing on the outcome of the King Pin Business Men's League. The fifth Greek, Chipouras, with a high game of 137 and set of 388, was high scorer of the match.

At the same alleys in the Capital City Tennis Players' loop, Edewood put the skids under Rock Creek for a clean sweep, and Pan-Americans took the most important of three games from Claremont.

The old faithful, Ollie Pacini, was again plying his trade with great vigor at Lucky Strike in the National Capital League. Ollie's work, a game of 145 and set of 401, however, failed to save the Rinaldi Tailors from a 2-1 trimming at the hands of Judd & Detweiler. The winner's scores were 496, 600, and 569. The losers had games of 538, 585 and 566.

Schultz absconded with all available cash in the Amos 'n' Andy organization at Lucky Strike when he toppled the timbers for a game of 135 and set of 380.

E. H. Campbell and a gentleman by the name of Reiss whacked up the swag in the Internal Revenue loop at Lucky Strike. Campbell had a game of 157 to his credit, and Reiss a set of 376. General Service won team laurels with a game of 609 and set of 1,706.

Liner's 132 game and Chipouras' 347 set were high in the Dynamite loop at Lucky Strike. The Little Potatoes took the team high game prize with a 542 and the Hill Billies cashed in on their set of 1,536.

FIRE FIVE BOOKING.

The Bethesda Firemen would like to arrange games with strong unlimited teams having gyms for tomorrow night of this week, and Tuesday, Thursday, and Saturday nights of next week. Business Manager Schaffert is handling the schedule for the Firemen and may be reached at Columbia 2398.

STRANGE AS IT SEEMS —By John Hix

AGA SULTAN, Sir Mohammed Shah, Aga Khan 3rd, who claims to be a "direct descendant of the Prophet Mohammed," is the leader of 12,000,000 Shiite Mohammedans, and is considered to be most holy by the devout followers of the Crescent.

Aga Khan is fabulously wealthy, lives in Paris, and at the termination of each Mohammedan solar year, a committee from India is sent by his followers to weigh him. He usually tips the scales around 220 pounds, and is then paid his yearly salary of an equal weight of gold. The Sultan, one would imagine, eats heartily, for the more he weighs, the more gold he receives.

And here's what he gives his followers in return * * * * his bathwater! So holy is he, that even his bathwater becomes holy. A single drop of this water is sufficient to drive away any illness * * * * at least, so his followers believe. When the weighing ceremony is completed, the Sultan presents several barrels of his bathwater to the committee, whereupon they turn happily homeward. The water is so precious that it is peddled by the spoonfuls to his followers.

In the meantime, Aga Khan remains in Paris. Despite his holiness, he is the owner of a string of fine race horses, and is somewhat addicted to chancing his luck at the roulette table, or even at tossing the lowly dice.

• • • •

Any reader wanting further proof of anything depicted here should address the author, care of The Washington Post, and inclose a stamped and self-addressed envelope for reply.

JOHN HIX.

Tomorrow: Oldest Speed Record.

Colors give added realism to strange things and happenings illustrated by John Hix on a full page in The Sunday Post.

RED SOX IMPROVED FOR 1932 CAMPAIGN

Continued from Page 13.

smallest spring training squad in many years.

It is likely that last year's hurling corps will again carry the burden. The veterans include Wilcy Moore, Danny MacFayden, Horace Lisenbee, Ed Durham, Ed Morris and Jack Russell. Collins has high hopes that young Bob Kline, a relief worker last year, will get going and that Old Pete Donahue, a great right-hander with the Cincinnati Reds years ago, will be able to come back.

Bill Sweeney is booked for another whirl at first base and Hal Rhyne, shortstop, is counted upon for another year. Marty McManus, seems to fill the third base hole nicely, leaving only second base to worry about.

The outfield includes Webb, Tom Oliver and Al Van Camp, a veteran trio.

HAVANA ENTRIES.

(Associated Press.)

FIRST RACE—Six furlongs; purse, $800; claiming; for 4-year-olds and upward.
1 Jaz Bet...105 | 9 Shandy Gaff...116
2 *Murm'g Pines.111 | 10 Ranch Lass....105
3 Nevermore...116 | 11 *My Ideal....100
4 Morning Beams.111 | 12 Wentz....113
5 Pal's Meadow..110 | 13 *Bagpiper....111
6 Xylophone...113 | 14 *Croissantania.111
7 Lightfoot Don..116 | 15 Cecelia Grob...105
8 *Crash...105

SECOND RACE — Six furlongs; purse, purse, $800; claiming; for 4-year-olds and upward.
1 *Our Sis...100 | 8 F. E. Compton.116
2 Lady Calistoga.108 | 9 *Dick Weidel...111
3 Chrysler...116 | 10 Beau Aspin....110
4 *Carnival...105 | 11 Chester....110
5 *Princesita...100 | 12 *Maximum....108
6 *Sun Glass II..111 | 13 *Fast Life....105
7 Golden Cloud..116 | 14 *Shasta Charm.108

THIRD RACE—Five and one-half furlongs; purse, $800; claiming; for 3-year-olds.
1 Chilly Gal...110 | 10 Curt....109
2 Thunder Speed.107 | 11 Flying Atom...112
3 *White Basket.105 | 12 Hazel Rigg....109
4 Singing Kid...109 | 13 Consummation.118
5 Loys Ormont..107 | 14 Stefan's Lass..107
6 *Play Choice..113 | 15 Bad Axe....118
7 Chilonda...104 | 16 *Austerlitz II...110
8 Morespace...110 | 17 *H. Blossom....102
9 Shabby Shoes..102 | 18 Thistle Lass...107

FOURTH RACE—Six furlongs; purse, $800; claiming; for 4-year-olds and upward.
1 Thistle Duke...111 | 9 Oregon Citizen.110
2 *Timon...108 | 10 *Our Doctor....106
3 *Sun Meddler..105 | 11 Fair Atina....105
4 *Infinitus...113 | 12 Scapegoat....108
5 Mat.'s Minister.110 | 13 *Absolutely....111
6 *Domina...103 | 14 Clearance....113
7 Queen Towton..105 | 15 Achtol Lass....106
8 Capt. J. S...110 | 16 Algol....110

FIFTH RACE—One and one-sixteenth miles; purse, $800; claiming; for 4-year-olds and upward.
1 Southern Cloud.106 | 6 Thistle Dee....106
2 *Broken Sound.109 | 7 *Sweep Net....104
3 *Fair Avis...96 | 8 Prince Bulbo...108
4 *Flo O'Neil...101 | 9 *Spectre....104
5 Our Nan...101 | 10 Vast....109

SIXTH RACE—Six furlongs; purse, $800; claiming; for 4-year-olds and upward.
1 *Meclona...103 | 5 *High Color....108
2 Buss Leary...113 | 6 Mary's Toy....108
3 *Hogan's Dance.108 | 7 Film....103
4 Letalone...110 | 8 Gunfire....113

SEVENTH RACE—One mile and 50 yards; purse, $800; claiming; for 3-year-olds and upward.
1 Golden Title...105 | 6 *Ulverston....113
2 *Fair Jean...108 | 7 *Lang....108
3 *Ballot Girl...106 | 8 Just Ormont....105
4 *Netie Pebbles.106 | 9 *Al Livingston..106
5 C. Troubadour.105

*Apprentice allowance claimed.

RACING SELECTIONS

TROPICAL PARK.
(For fast track.)
1—Talky, Priory, Sun Mask.
2—Lawyer, Mortime, Classy.
3—Spanfair, Bokie B., Elizabeth Fox.
4—Single Kay, On Leave, Fair Billows.
5—Crack Play, Deemster, Gold Mint.
6—Fair Bill, Bird of Prey, Workless.
7—Meek, Frances St. L., Our Pal.
Best bet—Single Kay.
—Louisville Times (A.P.).

HAVANA.
(For slow track.)
1—Crash, Shandy Gaff, My Ideal.
2—Chester, Fast Life, Our Sis.
3—Play Choice, Austerlitz, Bad Axe.
4—Infinitus, Queen Towton, Matin's Minister.
5—Broken Sound, Flo O'Neil, Vast.
6—Gunfire, Film, High Color.
7—Netie Pebbles, Ulverston, Fair Jean.
Best bet—Crash.
—Louisville Times (A.P.).

AGUA CALIENTE.
(For fast track.)
1—Sir Val, Tamarack, Little Son.
2—Sedgie, Charger, Lord Douglas.
3—Mailliw, Lord Algy, Daily News.
4—Senator Seth, King at Arms, Lenny.
5—Clarabel, Morheart, Bowcroft.
6—Old Times, Adorable Cargo, Jeu De Bar.
7—Book Ends, Miss Swarthmore, Runanwin.
Best bet—Mailliw.
—Louisville Times (A.P.).

TROPICAL PARK RESULTS.

(Associated Press.)

FIRST—Coral Way Course (about 2 furlongs); purse, $1,000; special weights; maiden 2-year-olds.
‡Screen Irol, 115 (H. Elston) 4.40 2.80 2.50
*Mike Reynolds, 118 (Hutton) 3.00 3.60
Lady Bracadale, 115 (H. Fisher) 12.90
*Bonnie Lillian, Golden Hue, Tuffy Doe, Yonkers Flash, ‡Bright Monk, Seymour, †Glory Anne, Belle Mystery, High Explosive, †Prudie Broom also ran. Time, 0:22 1-5.
*Treeful enrty. †Weast entry. ‡Weant entry.

SECOND—Six furlongs; purse, $1,000; claiming; 4-year-olds and upward.
Hazel Gumberts, 108 (Madeley) 8.20 4.20 2.10
Deerfield, 108 (Montgomery) 8.50 5.10
Black Stockings, 111 (Carroll) 5.10
Borealis, The Spaniard, Fair Albert, Sir Barley, Orkin, Guffie also ran. Time, 1:12 2-5.

THIRD—Five and a half furlongs; purse, $1,000; claiming; 3-year-olds.
Song Hit, 110 (Wells) 6.20 3.30 3.20
Don Pablo, 107 (Catrone) 14.30 6.70
Captain Ed, 112 (Phillips) 5.20
Discobolus, Ruffian, Ever Faithful, Foreign Play, Nonana also ran. Time, 1:05 (new track record).

FOURTH—Seven furlongs; purse, $1,000; claiming; 4-year-olds and upward.
Bird of Prey, 118 (G. Riley) 5.20 3.00 2.50
Gibby's Choice, 118 (Clelland) 4.10 3.00
Sour Mash, 113 (Mills) 4.10
La Golondrina, Wandering Gold, Tantalizing, Lansquenet, *Fair Argument, *Tack, Torealong, Play Furious also ran. Time, 1:27 2-5.
*Field.

FIFTH—One mile; purse, $1,200; Sarasota County Handicap; 3-year-olds and upward.
Arras, 100 (Mills) 23.10 11.50 2.30
Water Way, 112 (C. E. Allen) 5.60 2.40
Calf Roper, 100 (Chiavetta) 2.10
Rip Van Winkle, Martis, Islam also ran. Time, 1:38 3-5 (new track record).

SIXTH—Seven furlongs; purse, $1,200; claiming; Marion County Purse; 4-year-olds and upward.
Muff, 98 (Mills) 16.30 3.00 2.10
Griffin, 112 (F. Horn) 2.50 2.10
Putter, 107 (Corbett) 2.60
Vesta, Silvery, Coady also ran. Time, 1:26 4-5 (new track record).

SEVENTH—Mile and a sixteenth; purse, $1,000; claiming; 4-year-olds and upward.
Typhoon, 113 (Mills) 3.20 2.40 2.50
Big Bo, 109 (Clelland) 2.60 2.70
Charles Clarke, 112 (Quillen) 4.00
High Player, Prince Toy, Drahs, Jimmie L. also ran. Time, 1:46 1-5 (new track record).

HAVANA RESULTS.

(Associated Press.)

FIRST—Two furlongs; purse, $800; special weights; maiden 2-year-olds, colts and geldings.
Walter H., 118 (Ralls) 5-1, 2-1, 1-1
†Melchor, 118 (J. Ryan) 4-5, 2-5
†Benedict, 118 (Barrett) 2-5
Dred Scott, Edeness, Billy Bob, Regspieler, Column Right, Republikit also ran. Time, 0:24 2-5.
†Tyler entry.

SECOND—Six furlongs; purse, $800; claiming; 4-year-olds and upward.
Frank Light, 109 (Gilbert) 5-1, 2-1, 1-1
Princess Henry, 104 (Tomberlo) 6-1, 3-1
Musketeer, 114 (Meade) 1-2
Golden Sweep, Bunama, St. Agnes, Lana, Damocles, Gray Belle also ran. Time, 1:15 3-5.

THIRD—Five and one-half furlongs; purse, $800; claiming; 4-year-olds and upward.
Gilded Arch, 111 (Louman) 5-1, 2-1, 1-1
Broken Stone, 108 (Ensor) 6-1, 3-1
Held, 110 (Critchfield) 2-5
Eight Hour, Uncle Sam, Red Briar, Oregon Citizen, Zebra, Pan, *Betty Ann, *Sun Buyer also ran. Time, 1:08 3-5.
*Field.

FOURTH—Six furlongs; purse, $800; claiming; 4-year-olds and upward; 6 furlongs.
Scatter, 113 (Prior) 6-5, 1-2, 1-4
Tamerlane, 107 (Moore) 3-1, 8-5
Valley, 113 (Mattioli) 4-5
Easter Boy, Captains Daughter, Nelson, Union W. Justina, Jaz Mint also ran. Time, 1:13 4-5.

FIFTH—One and one-sixteenth miles; purse, $800; claiming; 4-year-olds and upward.
Athol, 109 (Curran) 5-1, 2-1, 1-1
Earl of Warwick, 112 (Fischer) 2-1, 1-1
Kadiak, 112 (Meade) 4-5
Gully Jumper, Port o' Play, The Break, Night Tears, Crushed Stone, Peach Basket also ran. Time, 1:49.

SIXTH—One and one-sixteenth miles; purse, $800; claiming; 4-year-olds and upward.
Chief's Warrior, 111 (Prior) 2-1, 4-5, 2-5
Flo O'Neill, 104 (Cox) 4-5, 2-5
Hedge Ray, 107 (Ralls) 4-5
Lexington Girl, Si Relief, West Point, Amsterdam, Torrito, High Life also ran. Time, 1:49 1-5.

SEVENTH—One and one-sixteenth miles; purse, $800; claiming; 4-year-olds and upward.
Racketeer, 110 (Fischer) 6-5, 1-2, 1-4
Morocco, 111 (Roderick) 4-5, 1-2
The Doctor, 108 (McClaren) 2-5
Brick Kiln, Winnie Jo, Magic Carpet, Hold On also ran. Time, 1:50 2-5.

AGUA CALIENTE RESULTS.

(Associated Press.)

FIRST—Two furlongs; purse, $600; claiming; for maiden 2-year-olds.
Silk Rag, 109 (Dubois) 6.00 2.80 2.20
Segunda, 112 (Coltiletti) 3.80 2.20
Joe Patsy, 109 (J. Scurlock) 6.60
†Mazie F., Glen Ivy, Wishing Cap, Patricia C., †Tresorella also ran. Time, 0:23 1-5.
†Coburn entry.

SECOND—Six furlongs; purse, $500; claiming; for 3-year-olds.
Parawick, 103 (Cochlin) 7.00 3.40 2.80
Gee Bee, 103 (Wright) 44.80 13.40
Chica Guinea, 103 (Coucci) 3.80
Rain God, Escoba Prize, Chenenceau, Book Maid, *Devolta, On Edge, *Beset, Peensie Belle, *Chief Engineer also ran. Time, 1:15 1-5.
*Field.

THIRD—Five and one-half furlongs; purse, $500; claiming; for 4-year-olds and upward.
Flying Ace, 100 (Wright) 8.80 4.20 2.80
Princess Ceuta, 95 (Coucci) 4.20 3.00
Patsy H., 101 (Westrope) 6.40
Time, 1:08.
Kind Words, Othello, Pact, Altavar, *Silent Sweetheart, *Theolex, *Patacake, Igor and Umbrian Princess, also ran.
*Field.

FOURTH—One and one-sixteenth miles; purse, $500; claiming; for 4-year-olds and upward.
Miss Witticism, 102 (Coucci) 26.80 10.40 7.60
Red Nan, 102 (Reno) 5.20 5.40
*Donna Ulrica, 100 (Atkinson) 8.20
*Twenty-Two-Sixty, Marura, Chuno, Argue, *Dell Dale, Dr. Fred, Nisla, Shasta Rock and Billy Doran also ran. Time, 1:50 3-5. *Field.

FIFTH—Six furlongs; purse, $600; claiming; for 3-year-olds and upward.
John Bane, 114 (Cochlin) 6.80 3.20 2.80
Red Diamond, 111 (L. Schaefer) 2.80 2.80
Sir Satin, 115 (R. Jones) 4.20
Step This Way, King Caress, Choice Caller, Peterkin and Pacchina also ran. Time, 1:13 3-5.

SIXTH—One and one-sixteenth miles; purse, $700; Carisso Purse; claiming; for 4-year-olds and upward.
Scimitar, 106 (L. Arnold) 10.60 3.60 out
Quiver, 100 (Salabar) 4.20 out
Dunrock, 109 (F. Baker) out
Belgian Lass and Mild also ran. Time, 1:47 3-5.

SEVENTH — One mile; purse, $500; claiming; for 3-year-olds.
Happy Fellow, 109 (Reno) 5.00 2.80 2.20
Marechal, 110 (Dubois) 3.40 2.80
Satin Princess, 103 (Wright) 2.80
Gig Trail, Miss Bulley, Susu and Bob Bates also ran. Time, 1:43.

PURPLE FIVE BEATEN BY WESTERN

Latona Leads in 44-30 Defeat of Gonzaga Court Team.

THE spasmodically brilliant Western High Basket Ball Team, now in the depths of despond, then again on the top of the heap, hit a scoring streak yesterday afternoon and trounced Gonzaga to the tune of 44-30 in a well-played game at Western Gym.

Tony Latona had his hottest hand of the year, scoring nine field goals and two foul goals during the game. Everett Buscher, his running mate, also turned in a good performance. But the combined offensive and defensive work of Bill Payne in center was the outstanding performance of the game. Payne scored eight points and held two Gonzaga tap-off men scoreless.

The return of Nolan and Fitzgerald to the Gonzaga line-up put spirit in the club, but the Purple was definitely the underdog yesterday in the face of the inspired play of the winners. The score at the half was 24-10.

Western.	G	FG	P	Gonzaga.	G	FG	P
Latona, lf.	9	2	20	Nolan, lf.	6	1	13
McCarthy, lf	0	0	0	Hall, rf.	4	2	10
Buscher, rf.	4	1	9	Perusso, c.	0	0	0
McPh'son, rf	1	0	2	Donohue, c.	0	0	0
Trundle, rf.	1	0	2	Carr, lg.	0	0	0
Payne, c.	2	4	8	Fitzgerald, lg.	1	3	5
Swanson, lg.	0	0	0	Lao, rg.	1	0	2
Pond, lg.	0	0	0	Totals	12	6	30
Stehman, rg.	1	1	3				
Mollineaux, rg	0	0	0				
Totals	18	8	44				

Referee—Kall (A. B.).

CASEY TOSSERS COP.

K. of C.	G	FG	P	Peerless.	G	FG	P
Batten, lf.	3	1	7	Anderson, lf.	2	1	5
Sheahin, rf.	5	0	10	Brick, rf.	1	0	2
Roache, c.	5	1	11	Histon, c.	3	0	6
Nock, lg.	0	0	0	Mahoney, lg.	1	0	2
Houston, rg.	2	0	4	Handy, rg.	2	1	5
Alsop, rg.	0	0	0	Totals	9	2	20
Totals	15	2	32				

Foul shots attempted—Batten (2), Roache (2), Histon (3), Sheahin (2), Anderson (2). Referee—Reynolds.

SHADE SHOP WINNER.

Shade Shop.	G	FG	P	Saranac.	G	FG	P
Lambath, lf.	6	1	13	Porter, lf.	0	0	0
Cole, rf.	4	1	9	Garris, rf.	0	0	0
Lassise, rf.	3	0	6	Risalay, rf.	0	0	0
Clark, c.	2	0	4	Lally, c.	1	1	3
Bruder, c.	0	2	2	Scanlon, lg.	1	1	3
Panetta, lg.	1	0	2	Much, rg.	1	0	2
Lisensky, rg.	1	0	2	Askins, rg.	0	0	0
Totals	17	4	38	Totals	3	2	8

Referee—Mansur.

TROPICAL PARK ENTRIES.

(Associated Press.)

FIRST RACE—Five and one-half furlongs; purse, $1,000; claiming; for 4-year-olds and upward.
1 Talky...111 | 5 *Marg. Parker..101
2 Caporal II...111 | 6 Priory....111
3 Sun Mask...116 | 7 Good Humor....111
4 *Bounder...106 | 8 Golden West....111

SECOND RACE—Five and one-half furlongs; purse, $1,000; claiming; for 4-year-olds and upward.
1 *Captain's Girl.101 | 5 Gay Pal....116
2 Lawyer...111 | 6 *Ignite....106
3 Sunny Star...111 | 7 Classy....111
4 *Starb'd Light.106 | 8 *Mortime....106

THIRD RACE—Six furlongs; purse, $1,000; claiming; for 3-year-old maidens.
1 Elizabeth Fox..108 | 6 *Mont Lorraine.100
2 Winnie C...107 | 7 Incessant....100
3 Volcry...100 | 8 Prince Sween..108
4 *Spanfair...105 | 9 Ch.'s Camille..105
5 *Bokie B...100 | 10 *Big Slam....106

FOURTH RACE—Six furlongs; purse, $1,000; claiming; for 3-year-old maidens.
1 *On Leave...108 | 6 Magar....110
2 Star Royal...113 | 7 Flying Boy....110
3 *Blue Nile...105 | 8 *Jessie Coppage.106
4 Jimmie C...110 | 9 Fanuier's Pride.110
5 Single Kay...110 | 10 Fair Billows....110

FIFTH RACE—One mile; purse, $1,000; claiming; the Dade County; for 4-year-olds and upward.
1 Gold Mint...115 | 6 *Crack Play....102
2 Stelvio...109 | 7 *Chancellor....112
3 *Deemster...113 | 8 *Backfire....107
4 Castle Rock...109 | 9 Sea Rocket....109
5 Duelist...109

SIXTH RACE—One mile; purse, $1,000; claiming; for 4-year-olds and upward.
1 *Tantalizing...112 | 5 Bird of Prey....117
2 *Workless...110 | 6 Scarlet Brigade.112
3 Wolverine...109 | 7 *Fair Bill....112
4 Windswept...109 | 8 *Marabou....112

SEVENTH RACE—One and one-sixteenth miles; purse, $1,000; claiming; for 4-year-olds and upward.
1 Pretty Penny...107 | 5 Francock....111
2 *Meek...101 | 6 *Sun Parched....101
3 *Guffie...108 | 7 *Frances St. L..101
4 *Our Pal...106

*Apprentice allowance claimed.
Weather, clear; track, fast.

AGUA CALIENTE ENTRIES.

(Associated Press.)

FIRST RACE—One-fourth mile; purse, $600, the Jack Horner Purse; claiming; for 2-year-old maidens.
1 Little Son...108 | 8 ‡Sir Val....113
2 Snorky...110 | 9 ‡Don Alonso....113
3 *†Motor Wheel.100 | 10 *Chatter Band.100
4 *St. Falcon...110 | 11 *Elko....103
5 ‡Linden Tree..113 | 12 Poor Pan....103
6 *John P. Mills.103 | 13 *‡Tamarack....100
7 Aspador...103
†Shapoff and Stopeck entry.
‡Brumheller entry.
‡Baron Long entry.

SECOND RACE—Five and one-half furlongs; purse, $500; claiming; for 4-year-olds and upward.
1 *Don, Jr...106 | 10 For Me....111
2 *J.'s Rochester.108 | 11 *Leano....104
3 *Cecelia...104 | 12 *Bill Henry....106
4 *Evelena...104 | 13 Trumpet Rock..111
5 *Toto...104 | 14 M. o' Scotland.109
6 *Smoky B...106 | 15 Parisette....109
7 *Lamistar...104 | 16 Dutch Boy....111
8 Sedge...111 | 17 *Lord Douglas.106
9 *Charger...106 | 18 *Iowa Boy....106

THIRD RACE—Five and one-half furlongs; purse, $500; claiming; for 3-year-olds.
1 Center March...116 | 7 Betrothal....111
2 *Lord Algy...103 | 8 Krakerjac....111
3 *Sister Pin...106 | 9 *Jane McCaw...101
4 *Daily News...111 | 10 *Mailliw....103
5 El Cajon...116 | 11 *Roy. Romance.106
6 *Lord Vale...109

FOURTH RACE—Seven furlongs; purse, $500; claiming; for 4-year-olds and upward.
1 Rochester II...114 | 10 *Danish Prince.103
2 *Silverman...108 | 11 *Senator Seth..108
3 *Consent...104 | 12 *Claude C....106
4 Verde Vale...109 | 13 *King at Arms.106
5 *Bud Elder...103 | 14 *Eagle Bird....103
6 *Tom. McComb.103 | 15 *Lenny....106
7 *The Orleanian.103 | 16 *Rouge Knight.108
8 Paranymph...106 | 17 *Cuevas....108
9 *Paragraph...104 | 18 *Fair Bob....103

FIFTH RACE—Six furlongs; purse, $600; claiming; for 4-year-olds and upward.
1 *Polish Prince..105 | 6 *Red Chill....105
2 *Louie's Luck..101 | 7 *Miss Cheyenne.104
3 *Clarabel A...100 | 8 *Westire....95
4 *Dark Ayr...107 | 9 *Bowcroft....106
5 *Morheart...95

SIXTH RACE—One and one-sixteenth miles; purse, $500; claiming; for 4-year-olds and upward.
1 *Ador. Cargo...100 | 4 Old Times....106
2 *Inheritor...110 | 5 *Jeu de Bar....111
3 *Speedy Al...110 | 6 *Westy's Broom.106

SEVENTH RACE—Seven furlongs; purse, $500; claiming; for 3-year-olds and upward.
1 *Red Lady...105 | 7 ‡Cadrin....110
2 *†Chicaguinea..105 | 8 ‡Book Ends....105
3 *Glad Belle...105 | 9 *Lol....107
4 *†M. Sw'thmore.106 | 10 *Our Princess..105
5 ‡Miss Asama...110 | 11 *Mary Bane....105
6 *‡Runanwin...105
*Coburn entry.
‡Anderson entry.
‡Karnes entry.
*Apprentice allowance claimed.

THE POST'S CONSENSUS AT JEFFERSON PARK

The following consensus has been compiled by The Post from the selections of the leading handicappers of the turf. The figures show how the selections were rated.

CONSENSUS OF LEADING HANDICAPPERS

First race	Second race	Third race	Fourth race	Fifth race	Sixth race	Seventh race
Glen Lad (16)	St. Jim (31)	Beauty Bride (27)	Chene (36)	Camp Doug. (34)	Jack B. (22)	Seth's Ballot (21)
Mad Finn (13)	Cockrill (12)	Fortuna Mai (18)	Stephanite (19)	Sandwrack (23)	Bill Looney (19)	Mutual Fr'nd (13)
Big Blue (11)	Brinkley (10)	Rivet (10)	Gettin' Even (15)	Pr. Farthing (9)	Eliz. Bolla (13)	Troll (15)

SNODGRASS, WASHINGTON POST

First race	Second race	Third race	Fourth race	Fifth race	Sixth race	Seventh race
Glen Lad	St. Jim	Beauty Bride	Gettin' Even	Camp Douglas	Eliz. Bolla	Troll
Mad Finn	Cockrill	Rivet	Chene	Sandwrack	Morsnuff	Erin Go Bragh
Vain Glory	Itso	Marcelet	Delmonico	Crystal Prince	Bill Looney	Tommy

LOUISVILLE TIMES, ASSOCIATED PRESS

First race	Second race	Third race	Fourth race	Fifth race	Sixth race	Seventh race
Vain Glory	Brinkley	Beauty Prince	Gettin' Even	Sandwrack	Eliz. Bolla	Troll
Mad Finn	Cockrill	Prin. Crusader	Chene	Camp Douglas	Bill Looney	Mutual Friend
Sonny Basil	St. Jim	Marcelet	Stephanite	Chicon	Jack B.	Open Go Shut

LOANS HORNING
Diamonds—Watches—Jewelry
South End of Highway Bridge
On the Road to Alexandria
Rate of Interest 2% and 3%

STOCK PRICES RALLY ON FAVORABLE NEWS

Average Advance of 4 Points Indicates Cheerful Tone; Trading Is Light.

New York, Jan. 6 (A.P.).—Security markets today promptly reflected the better feeling created by the speed with which Congress is endeavoring to handle reconstruction legislation and by reports that progress was being made abroad toward an extension of Germany's credits.

An average advance of 4 points in stocks indicated Wall street's willingness to be cheerful when it feels there is any reason therefor. Rather negative midweek trade news, including the drop in car loadings and further evidence of the steel industry's sluggishness, were regarded as less important than the progress which seemed to be under way in other fields.

The stock market was relatively quiet, but received only minor checks from profit-taking on the way up and closed strong at the day's best prices. Net gains ranged from 2 to 5 points for many pivotal issues and the average rise was the best since December 18. Transfers totaled 1,851,590 shares.

German Agreement Near.

Bankers here described as premature a report that a German credit settlement had been actually reached, although it was indicated that an agreement was near. It has seemed that the eventual solution would be an indefinite extension of time, provided that the monthly amortizations went forward satisfactorily.

Iron Age reported a slight recovery in steel ingot production from the holiday low, which set a new bottom for the depression, but said January replenishment orders were being placed slowly. However, it expected a moderate improvement before the month-end and believed there was a possibility that February would see a better seasonal gain.

Rumors of firmer copper prices were heard, although it has been believed that the curtailed production schedule can have little appreciable effect on existing surplus stocks before another month has elapsed. Westinghouse Electric directors voted the same dividend, 62½ cents a share, that was declared in September, taking the payment out of surplus since the company operated at an undetermined deficit last year.

Industrials Close Higher.

A number of prominent stocks, including United States Steel, Consolidated Gas, Westinghouse, American Can, American Tobacco "B," Western Union, New York Central and Union Pacific, closed with 3 to 4 point advances. American Telephone was up 5⅝, Allied Chemical 5½ and Santa Fe 4¾. Auburn finished a dozen points higher. Strength at the opening, following Tuesday's firmer tendencies, undoubtedly prompted much short covering. It had been apparent for several days that the market's technical position was very favorable.

Foreign exchanges were mixed. German marks rallied and the Canadian dollar firmed, the latter reflecting disappearance of year-end pressure. Sterling and the French franc eased. Money swung more definitely into its January let-down and call loans renewed at 3 per cent, with concessions offered outside. A good demand appeared for bankers' bills.

Commodities improved moderately, assisted in part by the security markets. Wheat's gains of ¾ to 1 cent accompanied better export sales and bullish Kansas crop advices. Corn rose half a cent net and cotton was up 50 to 65 cents a bale.

CHICAGO GRAIN.

Chicago, Jan. 6 (A.P.).—Big export buying of Canadian wheat, almost 5,000,000 bushels during the last 48 hours, put buoyancy into grain values today.

Rumors that France and Great Britain had agreed on a three-year moratorium for Germany gave added vigor to the upward swing of grains. Stimulus came also from assertions that the reconstruction finance bill would be rushed through Congress, and from renewed strength showed by the New York stock market.

Despite late reactions, wheat closed relatively firm, ½ to 1 higher than yesterday's finish, corn ⅜ to ⅝ up, oats ½ to ⅝ advanced, and provisions unchanged to a rise of 5 cents.

Late setbacks from the day's top prices for wheat were ascribed to selling of future deliveries by agencies of the Federal Farm Board. An interesting development was that Canadian currency discounts changes amounting to 3 cents a bushel on wheat gave signs that the United States was getting nearer into line for export business in hard winter grades. Meanwhile, Canada was estimated to have sold huge amounts of wheat abroad, largely to China but including some to France.

An increase in North American clearances of wheat was noted, the total being 7,352,000 bushels, about 3,000,000 bushels larger than a year ago. Another bullish circumstance was that domestic receipts of wheat continued meager, with the aggregate of primary arrivals less than those of the corresponding day last year. Notice was also taken of an official announcement that in parts of the Ohio Valley the winter wheat crop was in poor condition to withstand a hard freeze.

Corn and oats chiefly reflected the course of wheat. There was some improvement in shipping demand here for corn.

Provisions responded to firmness of hog values.

Closing indemnities: Wheat—March, 56⅛, offers; May, 56⅜@56½, 57⅜@57¾; July, 55¾, 57@57⅛; September, 56, offers. Corn—March, 39½, 39⅛; May, 41⅛, 41⅞; July, 42⅛, 43⅜.

Cash grain:
WHEAT—No. 2 red, 54¾.
CORN—No. 2 yellow, 39⅛@39¾; No. 3 white, 38@38½.
OATS—No. 2 white, 26¼@26½.
RYE—No sales.
BARLEY—42@57.
TIMOTHY SEED—3.75@4.00.
CLOVERSEED—8.00@15.50.

GRAIN AND PROVISIONS FUTURES:

	High.	Low.	Close.
Wheat—			
March	55⅝	55	55½
May	57⅞	56⅝	56⅞
July	56¾	55⅝	56⅛
September	57⅞	56⅛	57⅞
Corn—			
March	40	39½	39¾
May	42½	41⅞	41⅞
July	43⅛	42⅝	43
September	....	....	43⅞
Oats—			
May	26½	26⅛	26¼
July	25⅞	25¾	25⅞
Rye—			
May	47½	46⅞	46⅞
July	47⅛	46⅞	47⅛
Lard—			
January	....	....	5.05
March	....	....	5.22
May	5.37	5.35	5.37
Bellies—			
January	....	....	5.50
May	....	....	5.77

BANK AND TRUST STOCKS.

New York, Jan. 6 (A.P.).—Over-the-counter market:

	Bid.	Asked.
BANKS.		
Chase Natl	30½	32½
Chat. & Phen	18¼	20¼
Commercial	140	148
First Natl	1840	1940
Manhattan	30½	32½
Natl. City	40⅞	42¾
Public	19	21
TRUST COMPANIES.		
Bankers	62¼	64¼
Brooklyn Trust	167	177
Cen. Hanover	142	146
Chemical	27¾	29¾
Continental	15	17
Corn Exchange	59	61
Empire	25	27
Guaranty	264	269
Irving	18¾	19¾
Manufacturers	28½	30½
New York Trust	70	73
United States	1420	1520
INSURANCE.		
Aetna Cas. & S	28	33
Agricultural	47	57
Amer. Home	10	13
Amer. Surety	14¼	17¼
Boston	250	275
City of New York	90	103
Conn. Gen. Life	38	43
Fid. & Dep.	65	75
Firemen's Ins	7¼	8¾
Glen Falls	35	37
Globe & Rut	210	240
Hanover	17½	19½
Hartford Fire	33	35
Home Ins	13½	15½
Kansas City	600	700
Mass. Bond	35	45
Natl. Fire	26½	28½
Nov. Wash	22	24
St. Paul Fire	85	105
Trav. Life	350	450
Travelers	410	460

NEW YORK STOCK EXCHANGE TRANSACTIONS OF YESTERDAY

Sales in hundreds.

Sales	Stock	High	Low	Last	Chg.	Bid
	A					
5	Abitibi P & P	2	2	2	....	2⅛
3	Abraham & Strauss (1½)	21½	20½	21½	+ 2½	21½
20	Adams Express	4⅛	4	4⅛	+ ⅛	4
1	Adams Millis (2)	25⅛	25⅛	25⅛	+ 1⅛	23½
1	Affiliated Prod (1.60)	14	14	14	+ 1⅛	13⅞
35	Air Reduction (4½b)	50¾	48	50¾	+ 2⅛	50¾
43	Alaska Juneau (½)	13⅛	12⅞	13⅛	+ 1	13⅛
13	Alleghany	1⅛	1	1⅛	+ ⅛	1⅛
2	Alleghany pf $30 ww	2⅜	2⅛	2⅜	+ ⅛	2⅛
1	Alleghany pf $40 xw	2⅜	2⅜	2⅜	+ ⅛	2⅞
382	Al Chem & Dye (6)	69	66¼	68⅞	+ 5½	68⅞
1	Al Chem & Dye pf (7)	110¼	110¼	110¼	....	109
7	Allis Ch Mfg (1)	11⅛	10½	11⅛	+ ⅜	11
2	Alpha Port Cem (1)	8⅛	8	8⅛	+ ⅛	7⅞
23	Amerada (2)	13⅛	12½	12⅝	+ ⅜	12⅝

Sales	Stock	High	Low	Last	Chg.	Bid
1	Stand G & E pf (4)	35	35	35	....	34½
1	Stand G & E 7% pf (7)	65	64	65	....	64
84	Stand Oil Calif (2½)	25	23⅞	24⅛	+ 3	24⅛
1	Stand Oil Kans	9⅛	9⅛	9⅛	+ ⅛	8⅞
172	Stand Oil N J (2b)	27⅞	26⅝	27⅛	+ 1⅛	27⅛
1	Starrett (L S) (.80)	6⅞	6⅞	6⅞	+ ⅞	4⅛
1	Sterling S cv pf	21	21	21	....	19½
7	Stewart Warner	5⅛	5⅛	5⅛	+ ⅛	5⅛
13	Stone & Web (2)	10⅛	9⅛	9⅞	+ ⅞	9⅛
16	Studebaker (1.20)	11⅞	11	11⅛	+ ⅝	11¼
3	Sun Oil (1)	29	28⅞	29	+ ⅛	29
1	Superheater (1)	11	11	11	+ ⅛	10½
	T					
57	Texas Corp (2)	12⅛	11½	12⅛	+ ⅝	12
26	Texas Gulf Sul (3)	22⅜	21	22½	+ 2½	22½
11	Texas Pac L Tr	3	4⅛	3	+ ⅛	3
1	Thatcher cvt pf (3.60)	28	28	28	+ 1	26
1	Third Nat Inv (1)	13	13	13	....	13
3	Thompson Prod (1.20)	8½	8⅛	8⅛	....	8½
8	Tide Water Asso	2⅞	2½	2⅝	+ ⅛	2½
4	Timken Det Ax	5	4⅞	5	+ ⅛	4¼
11	Timken Roll Bear	18⅜	17⅜	17⅞	+ ⅛	18
6	Tob Prod	3	3	3	+ ⅛	2⅞
16	Tob Prod A (.80)	6⅞	6⅝	6¾	+ ⅛	6⅝
3	Tob Prod A ctfs	6⅞	6¾	6⅞	+ ⅛	6⅝
161	Transamerica	2⅞	2⅝	2⅞	+ ⅛	2⅝
22	Tri Cont Corp	3⅛	3	3⅛	+ ⅛	2⅞
1	Tri Cont pf (6)	45	45	45	+ 3	44
2	Trico Prod (2½)	26⅛	26⅛	26⅛	+ ⅛	25½
1	Twin City R T	2⅜	2⅜	2⅜	....	2⅛
20	Twin City pf (7) AS (z)	13	13	13	....	13½
	U					
6	Underwood Ell (3)	17	16	17	+ 2	17
81	Union Carbide (2.60)	30⅛	28⅞	30	+ 1⅛	29⅞
6	Union Oil Cal (2)	13¼	12⅞	13⅛	+ ⅛	12¾
25	Union Pac (10)	70½	68	70½	+ 3⅛	70⅛
3	Un Tank Car (1.60)	18	16¾	18	+ 1	17½
99	Unit Aircraft	11⅛	10⅞	11⅛	+ 1⅛	11
1	Unit Aircr pf (3)	41⅞	41⅞	41⅞	....	42
2	Unit Cigar	1⅛	1⅛	1⅛	....	1⅛
272	United Corp (¾)	9⅞	8⅞	9	+ 1	9
17	United Corp pf (3)	35	34⅞	35	+ 1	34
11	Unit Fruit (3)	22⅛	21⅞	22	+ 1	22
77	Unit Gas Im (1.20)	18⅞	18	18¾	+ 1	18½
2	Un Piece Dye (1)	11	11	11	....	10¾
4	U S & For Sec	2½	2⅛	2½	+ ⅛	2½
4	U S Gypsum (1.60)	20	19⅛	20	+ 1⅛	20
127	U S Ind Al	27⅞	25⅞	26⅛	+ 1⅞	26⅛
6	U S Leather	2½	2⅛	2½	+ ⅛	2½
1	U S Leath A	4⅞	4⅞	4⅞	+ ⅛	4½
6	U S Pipe (2)	11	10⅞	11	+ ⅞	11⅛
5	U S Real & Im	6⅛	5⅛	6⅛	+ ⅞	6⅛
5	U S Rubber	4	4	4	+ ⅛	3⅞
7	U S Rub 1st pf	9⅛	8⅞	9⅛	+ ⅝	8⅞
12	U S Smelt & R (1)	13⅞	13	13⅞	+ 1⅛	13½
1091	U S Steel (4)	39⅛	37⅞	39⅛	+ 3⅛	39⅛
6	U S Steel pf (7)	104½	102½	104½	+ 2	103
2	United St A	2	1⅞	2	+ ⅛	1⅞
1	United St pf (4)	30⅛	30⅛	30⅛	....	30⅛
16	Util P & Lt A (2k)	9⅛	9⅛	9⅛	+ ⅛	9⅛
	V					
17	Vanadium	13⅞	12⅞	13⅛	+ ⅞	13⅛
20	Va El & P 6% pf (6) AS (z)	84	84	84	....	83⅞
30	Vulcan Detin (4) AS (z)	24⅛	24⅛	24⅛	+ 2⅛	24
	W					
1	Wabash Ry	1	1	1	....	1⅛
1	Wabash pf A	2⅛	2⅛	2⅛	....	2
116	Waldorf Sys (1½)	13	12	13	+ ⅞	13
3	Walworth	2⅞	2⅞	2⅞	+ ⅛	2
1	Ward Bak pf (7)	35	35	35	....	32
43	Warner Pict	2⅝	2⅛	2⅛	+ ⅛	2⅛
1	Warner Pic pf (3.85)	9	9	9	....	8
9	Warren Bros	4⅞	4¼	4⅞	+ ⅛	4½
10	Web Eisen pf AS (z)	20½	20½	20½	....	20½
7	Wesson Oil & S (2)	14⅛	14	14	+ ⅛	14
1	Wes Oil & S pf (4)	50	50	50	....	48
60	W Penn El A (7) AS (z)	80	80	80	+ 1	80
70	W Penn El 7% pf (7) AS (z)	85	85	85	....	85½
30	W Penn El 6% pf (6) AS (z)	55	54⅞	55	....	55½
30	W Penn P 7% pf (7) AS (z)	98	98	98	....	98¼
60	W Penn P 6% pf (6) AS (z)	83	83	83	....	81½
2	West Dairy B	3⅛	3	3	....	3
8	Western Mary	5⅛	5	5	+ ⅛	5⅛
1	West Pacific	2⅛	2⅛	2⅛	....	2⅛
62	Western Un Tel (6)	38⅞	36	38⅞	+ 3⅛	38
3	Westinghouse Air (2)	12⅞	12⅛	12⅞	+ ⅛	12⅛
409	West El & Mfg (3½)	24⅞	21½	24¼	+ 3⅛	24⅛
30	W E & M 1st pf (2½) AS (z)	62	62	62	....	62½
1	Wheel Stl pf (3)	31⅛	31⅛	31⅛	....	25
4	White Motor	8⅞	8⅛	8⅞	+ ⅞	8⅛
4	White Sew M	1⅛	1⅛	1⅛	....	1⅛
1	White Sew M pf	2⅛	2⅛	2⅛	+ ⅛	2¼
9	Willys Over	2⅞	2⅞	2⅞	+ ⅛	2⅞
176	Woolworth (4.40b)	40⅛	38½	39¾	+ 2⅛	39⅞
9	Worth P & M	18⅛	16	18⅛	+ 1⅛	18
100	Wright Aero AS (z)	7⅛	7⅛	7⅛	....	7
7	Wrigley jr (4)	50	50	50	....	50
	Y					
1	Yell Tr & C	3½	3½	3½	....	3¼
200	Yell Trk 7% pf AS (z)	20½	20½	20½	+ ⅛	20
1	Young Sh & T	13⅛	13⅛	13⅛	+ 4	13⅛
	Z					
10	Zonite Prod (1)	7⅛	7	7⅛	+ ⅛	7

Total sales, 1,851,590; previous day, 1,422,649; week ago, 2,110,991; year ago, 2,140,190; two years ago, 1,638,830; January 1 to date, 5,312,625; year ago, 9,712,980; two years ago, 12,152,290.

XD—Ex dividend. XR—Ex rights. AS—Actual sales. (a) Plus extras. (b) Including extras. (d) Partly stock. (e) Paid in scrip. (f) Paid last year. (h) Paid so far this year. (j) Payable in stock. (k) Cash or stock. (l) Payable when earned. (z) Unit of trading ten shares.

LOCAL PRODUCE MARKET.

BUTTER—One-lb. prints, 34; tubs, 33.

POULTRY—Alive: Turkeys, young toms, 25@28; old toms, 20; chickens, 3 lbs. and over, 18@21; 2 to 2½ lbs., 21@22; broilers, 1½ to 2 lbs., 21@22; hens, large, 14@16; small, 12@14; large Rocks, 20@21; Leghorn hens, 13@14; roosters, 10; keats, young, 40@45; old, 25@35. Dressed: Turkeys, old toms, 24@26; young toms and hens, 27@30; chickens, 3 lbs. and over, 20@22; 2 to 2½ lbs., 22@25; broilers, 23@25; hens, large, 17@19; small, 15@17; Leghorn hens, 14@15; roosters, 13; keats, young, 60@70; old, 50; Long Island ducks, 19@21.

EGGS—Hennery, 26@28; current receipts, 21@23.

MEATS—Beef, prime, 16; choice, 15; good, 13; fair, 12@12½; cow, 9½@10; veal, top, 14; medium, 12@13; pork, loins, 8 to 10 lbs., 14@15; 10 to 12 lbs., 14@16; lamb, top, 15; medium, 14; fair to medium, 13; common, 10@11; fresh hams, 13@19; smoked hams, 16@17; strip bacon, 16@17; lard, bulk, 8½; packages, 9; compound, 7@7½.

LIVE STOCK—Hogs, light and medium, 4.75@4.90; heavy, 4.00@4.50; pigs, 4.00@5.00; calves, 5.00@9.00; lambs, 5.00@7.00.

FRUITS—Bananas, 75@2.50. Oranges—Supplies, liberal; demand, light. Florida, boxes, all sizes, 2.50@3.00; few 3.50; California, supplies light, 2.75@3.75. Lemons, 3.50@5.50. Tangerines, Florida, boxes, all sizes, 1.75@2.00. Limes, Persian, per 100, 3.00; California, per 100, 2.50. Grapefruit Demand, light. Florida, boxes, all sizes, 2.00@2.75. Grapes—California, lugs, Emperors, 3.25@3.50. Pears—Supplies, light. Washingtons, boxes, all sizes, D'Anjous, 2.50@2.75. Pineapples, Cuban, 3.00@3.50. Strawberries—Supplies, light; demand, light. Florida, pony refrigerators, various varieties, 12½@15 per pint; holdovers, 11 per pint; 32-pint crates, express receipts, holdovers, poor to fair condition, best, 10; poorer, 8c per pint; showing effects of rain, mostly 25; poorer lower. Casabas, California, from cold storage, crates, all sizes, 1.50@2.25. Apples—Bushel baskets: Truck receipts, moderate; supplies, moderate. Virginia, Staymans, U. S. No. 1, 3 inches up, 1.25; 2½ inches up, 75@1.00. Black Twigs, U. S. No. 1, 2½ inches up, 75@1.00; 2¼ inches up, 50@60; combination, U. S. No. 1, and U. S. commercial, 2½ inches up, 85@1.00. Yorks, U. S. No. 1, 3 inches up, 1.00; 2½ inches up, 65@75. Queens, U. S. No. 1, 2¼ inches up, 65@75; 2½ inches up, 50@60. Romes, U. S. No. 1, 2¼-3 inches, 1.00@1.25; 2½ inches up, 75@1.00. Barrels: Too few sales reported to quote. Boxes: Washington, medium to large sizes, Delicious, extra fancy, 2.25@2.50; Romes, fancy, 1.75; Staymans, extra fancy, 1.75@2.00.

CABBAGE—Supplies, moderate. Florida, 1½-bushel hampers, pointed type, 1.50@1.75; fair condition, 1.25; Texas, crates, approximately 80-lb. net, flat type, 3.00@3.25; South Carolina, truck receipts, 1½-bushel hampers, pointed type, 1.40@1.50; New York, Danish type, 50 and 100 lb. sacks, 1.00@1.15; poorer lower.

CELERY—Supplies, liberal. California, ½ crates, individually washed and precooled, 3-4 dozen, 3.00@3.25; full crates, 7-11 dozen, best, 5.00; poorer, 4.00; Florida, 10-inch crates, washed, 3-4 dozen, 2.25@2.50; poorer, 2.00.

LETTUCE—Supplies, moderate. Crates, Iceberg type, 4-5 dozen, Arizona, 5.00; California, 5.00@5.25, few higher.

ONIONS—Supplies, light; demand, light; market, steady. Ohio, 50-lb. sacks, yellows, U. S. No. 1, 2.00@2.25; small size, 1.75; Michigan, 50-lb. sacks, yellows, U. S. No. 1, 2.00@2.15.

POTATOES—Supplies, moderate. Maine, 150-lb. sacks, Green Mountains, U. S. No. 1, 1.90@2.00; New York, 150-lb. sacks, Round Whites, U. S. No. 1, mostly around 1.75; Pennsylvania, 150-lb. sacks, Round Whites, U. S. No. 1, 1.75; Idaho, 100-lb. sacks, Russet Burbanks, U. S. No. 1, 2.25@2.35.

SNAP BEANS — Express receipts, very light; supplies, moderate. Florida, bushel hampers, green, flat type, 2.25@2.50; fair quality, 2.00; Refugees, 1.75@2.00.

CUCUMBERS—Supplies, light. Illinois, cartons, hothouse stock, 2 dozen, 2.00@2.50 per dozen.

LIMA BEANS—Supplies, light. Cuba, bushel hampers, 5.00@5.25.

PEPPERS—Express receipts, very light; supplies, moderate. Florida, mixed cars, 1½-bushel crates, U. S. No. 1, green, 2.25@2.50; small size, fair quality, 1.25@1.50.

OKRA—Express receipts, very light; supplies, very light. Cuba, 6-pan crates, 4.00@4.50.

KALE—Truck receipts, light; supplies, light. Virginia, bushel baskets, 65.

EGGPLANT — Mixed-cars supplies of good stock, light. Florida, 1½-bushel crates, fair quality and condition, 2.25@2.50, few best 2.75.

PEAS—Supplies, light. Mexico, Telephones, 45-lb. crates, 7.50.

SQUASH—Supplies, light. Florida, bushel hampers, white, wrapped, 3.00@3.25; fair quality, 2.50@2.75.

BRUSSELS SPROUTS—Express receipts, very light; supplies, light. New York, 32-quart crates, 6.00@7.00; poorer lower.

COLLARDS—Truck receipts, very light; supplies, light. New Jersey, bushel baskets, 50.

CARROTS — Western lettuce crates, bunched, California, 4.50@4.75; Texas, 3.75@4.00, few higher.

TOMATOES—Florida, 6s, ripes, wrapped, fancy count, 4.00@4.50; poorer, 2.50@3.00; choice count, 3.50; poorer, 1.50.

SPINACH—Truck receipts, light. Texas, bushel baskets, Savoy type, 1.00@1.15; Pennsylvania, bushel baskets, 75.

SWEET POTATOES—Eastern Shore, Virginia, bushel hampers, Jersey type, U. S. No. 1, 75@85; poorer lower; Virginia, bushel baskets, Porto Ricans, 75.

PARSNIPS—New Jersey and Pennsylvania, bushel baskets, 1.00.

RUTABAGAS — Canada, 50-lb. sacks, 65@70.

TURNIPS—Nearby sections, bushel baskets, 50.

CAULIFLOWER—California, pony crates, 2.00@2.15, few 1.75.

CORN—Florida, crates, approximately 7 dozen, 3.00.

TURNIP GREENS—Practically no supplies on the market.

AVOCADOS—California, lugs, large size, 3.25@3.50; small size, 2.50@3.00.

ASPARAGUS—Practically no supplies on the market.

SALSIFY—Per dozen bunches, 1.00@1.10.

BEETS—Per 100 bunches, 3.00@4.00.

COTTONSEED OIL MARKET.

New York, Jan. 6 (A.P.).—COTTONSEED OIL—Closed steady. Prime summer yellow, 3.75; prime crude, 3.00@3.12½; January, 4.00; March, 4.32; May, 4.45; July, 4.55. Sales, 4.

CHICAGO STOCKS.

(Quotations by W. B. Hibbs & Co.)

	Bid.	Asked.
Yellow Taxi	10	
Thompson	10	10½
Wahl	12	12¾
Butler Bros	¼	1
National Leather	3¼	3
Swift	1	
Swift International	19¾	19⅜
Libby McNeil & Libby	21⅝	22
Midwest Util	3⅛	4
City Con. com	5⅞	6
City Con. pfd	⅛	
Edison	½	2¼
Public Service, $100 par	113¾	114
Public Service, no par	118	127½
Quaker com	120	127
Quaker pfd	88	92
Bendix	102	105
Borg Warner	16⅛	16⅞
U S Gypsum	9⅞	20
Great Lakes Dock & Dredge	19⅝	12
Balaban & Katz	11	47
Cons. com		
Cons. pfd	¾	⅞
Electric Household	12¼	13
McCord	4⅝	5½
	3½	5

STOCK MOVEMENTS.

New York, Jan. 6 (A.P.).—What the stock market did:

	Wednesday.	Tuesday.
Number of advances	445	183
Number of declines	70	253
Stocks unchanged	109	157
Total issues traded	624	593

EARNINGS AND DIVIDENDS.

New York, Jan. 6 (A.P.).—Declaration of a special $5,000,000 dividend by Northwestern Improvement Co., wholly owned subsidiary of Northern Pacific Railway, will help the railroad's 1931 earnings to such an extent that its bonds can maintain their standing as legal investments for New York State savings banks, it was pointed out in Wall street today.

The improvement company, which has large real estate holdings and a number of coal and iron deposits in Montana and Washington, has had liquid assets of $20,000,000 or more, according to the latest available information. It has not been unusual in recent months for strongly situated subsidiaries to assist parent companies by special distributions.

This action increases Northern Pacific's net income for 1931 to about $7,300,000, current estimates say, equivalent to $2.91 a share on the 2,480,000 shares of capital stock.

The North American Gas & Electric Co. today declared a dividend of 10 cents on the class A common stock and an initial dividend of $1.50 on the $6 preferred stock. Both are payable February 1 to stock of record January 15. Previously 40 cents quarterly was paid on the common.

The Westinghouse Electric & Manufacturing Co. today declared a dividend of 62½ cents on the common stock. This was the same amount as was rated in the September, 1931, quarter.

Jantzen Knitting Mills declared a dividend of 5 cents a share on the common, payable February 1 to stock of record January 15. Future dividend action, the company said, will depend upon business. In the last quarter a 15 cent payment was made, prior to which the stock was on a $1.50 annual basis.

A dividend in liquidation of $20 a share will be paid to the stockholders of the Cumberland Pipe Line Co. after January 25, it was announced today.

The company has set aside $600,000 for this disbursement, which will be the first in connection with the program for winding up its affairs.

Cumberland's properties were acquired last September by the Ashland Refining Co. for $60,000 cash and notes for $350,000.

REPORT OF THE CONDITION OF THE

Anacostia Bank.

At Washington, in the District of Columbia, at the close of business on December 31, 1931.

RESOURCES.

1. Loans and discounts	$1,129,348.30
2. Overdrafts	1,701.37
3. United States Government securities owned	92,823.00
4. Other bonds, stocks and securities owned	192,219.48
6. Banking house, $94,500.00; furniture and fixtures, $9,700.00	104,200.00
7. Real estate owned other than banking house	39,426.21
9. Cash and due from banks	156,370.27
10. Outside checks and other cash items	242.13
Total	$1,716,332.76

LIABILITIES.

15. Capital stock paid in	$50,000.00
16. Surplus	100,000.00
17. Undivided profits—net	32,187.83
21. Due to banks, including certified and cashiers' checks outstanding	8,730.71
22. Demand deposits	479,198.01
23. Time deposits	1,006,216.21
26. Bills payable and rediscounts	40,000.00
Total	$1,716,332.76

City of Washington, District of Columbia, ss:

I, W. L. KOONTZ, Cashier of the above-named bank, do solemnly swear that the above statement is true, to the best of my knowledge and belief.

W. L. KOONTZ, Cashier.

Subscribed and sworn to before me this 5th day of January, 1932.

(Seal.) WALTER S. HARTMAN, Notary Public.

Correct—Attest:

MAURICE OTTERBACH,
GEORGE S. KING,
J. FRANK CAMPBELL,
Directors.

RUSH PRINTING
EXPERT SERVICE
BYRON S. ADAMS
"I Never Disappoint"

First Mortgage Loans
Lowest Rates of Interest and Commission
Prompt Action
Thos. J. Fisher & Co., Inc.
738 15th Street

PERPETUAL BUILDING ASSOCIATION
Pays 5%
Compounded Semi-Annually
Assets Over $27,000,000
Surplus $1,000,000
Cor. 11th and E N.W.
JAMES BERRY, President.
EDWARD C. BALTZ, Secretary.

WE PAY 5% INTEREST
ON YOUR SAVINGS
$10.00
Deposited Monthly
—on a savings account with this institution
at 5% interest
—will total $679.60 in 5 years—$1,548.50 in 10 years—and $4,066.45 in 20 years. Start today to save for your future.
Open Daily 9 to 5
Saturdays Until Noon
NATIONAL PERMANENT BUILDING ASSOCIATION
949 NINTH ST. N.W.
UNDER SUPERVISION OF U. S. TREASURY

Capital and Surplus, $3,500,000.00

Sixty-Fifth Year
Show Yourself Worthy of That Christmas Bonus
—or of your cash gifts by starting an interest-earning account at this strong, old bank.
¶ Such gifts will thus become sources of future profit, in contrast to the temporary thrill of idle spending.
Interest Paid on Both Checking & Savings Accounts
NATIONAL SAVINGS & TRUST COMPANY
The Oldest Savings Institution in the District of Columbia
Corner 15th & New York Ave.

Foreign and Domestic Activities
covering financial and economic problems, are analyzed in the January issue of "The Situation."
We prepare this bulletin each month for complimentary distribution to investors.
Hemphill, Noyes & Co.
Members New York Stock Exchange
Shoreham Building, Washington
Telephone: National 5334
New York Boston Albany Buffalo
Cleveland Pittsburgh Philadelphia
Toronto

Guaranty Trust Company of New York

140 Broadway

LONDON PARIS BRUSSELS LIVERPOOL HAVRE ANTWERP

Condensed Statement, December 31, 1931

RESOURCES

Cash on Hand, in Federal Reserve Bank, and due from Banks and Bankers	$ 257,806,418.75
U. S. Government Bonds and Certificates	274,349,207.44
Public Securities	34,596,044.44
Stock of the Federal Reserve Bank	7,800,000.00
Other Securities	22,686,032.18
Loans and Bills Purchased	778,505,668.63
Real Estate Bonds and Mortgages	1,445,273.43
Items in Transit with Foreign Branches	8,358,702.88
Credits Granted on Acceptances	86,715,794.72
Bank Buildings	14,554,843.29
Accrued Interest and Accounts Receivable	7,222,066.19
	$ 1,494,040,051.95

LIABILITIES

Capital	$ 90,000,000.00	
Surplus Fund	170,000,000.00	
Undivided Profits	24,959,038.49	
		$ 284,959,038.49
Accrued Interest, Miscellaneous Accounts Payable, Reserve for Taxes, etc.		8,112,102.82
Acceptances		86,715,794.72
Liability as Endorser on Acceptances and Foreign Bills		44,231,200.07
Deposits	$1,025,049,550.56	
Outstanding Checks	44,972,365.29	1,070,021,915.85
		$ 1,494,040,051.95

BOND PRICES HIGHER IN CHEERFUL TRENDS

1 to 8 Points Are Added on Closing Sales; Germans Aid Foreign List.

New York, Jan. 6 (A.P.).—Led by German loans, both public and private, the bond market today staged a cheerful recovery. Prices of many issues closed from 1 to 8 points higher.

With the securities in almost every category apparently striving to rally, action of United States Government obligations cast somewhat of a shadow over the day's buoyancy. Both Liberty and Treasury issues were heavy throughout the day, six of them sagging to new lows.

German bonds seemingly aided the entire foreign list. The 7s and 5½s, of the Dawes and Young loans, were strong throughout the day and closed more than 3 points higher despite some profit taking. Berlin City Electric 6½s of 1951 gained 7½ points.

There was hardly a foreign loan that showed a loss in the session. Finland 5½s added 5¾ points while bonds of Argentina, Chile, Brazil, Poland, Colombia, Hungary, Italy, France, Japan and Great Britain registered advances. Canadian issues also were fractionally higher.

In the domestic list, railway and utility mortgages ran an equal race for favor, and the industrials were only slightly behind. Some of the bonds of Atchison, Baltimore & Ohio, Chesapeake Corporation, Chicago, Milwaukee & St. Paul, Northwestern, Rock Island, Erie, Great Northern, Missouri Pacific, New York Central, Nickel Plate, Southern Pacific and Wabash were up from fractions to several points.

At the same time there were a few erratic declines that dragged down the averages. For instance one bond of Illinois Central, a legal 5 of 1955, gave up 34¼ points on a single sale.

Although the bidding for the popular loans was in higher figures, sales for the day totaled but $17,513,000.

The general upturn today was attributed partly to a feeling of optimism regarding Germany's ability and willingness to pay her private debts and the belief that the $2,000,000,000 Reconstruction Finance Corporation will soon become a reality.

LOCAL STOCK EXCHANGE

Sales—Regular call, 11:15 a. m.: *Potomac Elec. Cons. 5s, $1,000 at 100. Wash. Gas 5s, $1,000 at 100¼. $1,000 at 100¼. $500 at 100¼.
*After call.
Capital Traction Co., 10 at 18½.
*Wash. Gas 6s "A," $100 at 100.

BONDS. PUBLIC UTILITIES	Bid.	Ask.
Amn. Tel. & Tel. 4½s	103	.....
Amn. Tel. & Tel. cti. tr 5s	100¾	.....
Anacostia & Pot. R. R. 5s	58	62
Anacostia & Pot. guar. 5s	88	95
C. & P. Telephone Co. of Va. 5s	100	103
Capital Traction R. R. 5s	59	62
City & Suburban 5s	58	62
Georgetown Gas Lt 1st 5s	100	.....
Potomac Elec. Cons. 5s	100	101¼
Potomac Elec. 6s, 1953	104	.....
Wash. Alex & Mt. Vernon ctf	2	.....
Washington Gas 4½s	97	99
Washington Gas 5s	99	100¼
Washington Gas 6s, Series A	100	100¼
Wash. Gas 6s, Series B	103¼	.....
Wash. Ry. & Elec. 4s	77	78½
MISCELLANEOUS.		
Barber & Ross, Inc., com.	65	.....
Chevy Chase Club 5½s	99	100¼
Ches. Country Club 1st 5½s	100	103
Wash. Market Co. 1st 5½s	94	.....

STOCKS PUBLIC UTILITY.	Bid.	Ask.
*Amn. Tel. & Tel	112¾	.....
Capital Traction Co	18¼	18½
Wash. Gas Lt. Co	96	.....
Nor. & Wash. Steamboat	130	210
Pot. Elec. Power pfd. 6s	110	.....
Pot. Elec. Power pfd. 5½s	102½	104
Wash. Ry. & Elec. pfd	325	.....
	95	99

NATIONAL BANKS.	Min. price.	Ask.
Capital	175	250
Columbia	375	425
Commercial (stamped)	183	200
District	198	210
Fed.-Amn. Natl. Bk. & Trust	42½	45
Liberty	190	210
*Lincoln	400	440
Metropolitan	275	310
Riggs	345	360
Second	165	195
Washington	180	220

TRUST COMPANIES.		
Amer. Security & Trust	299	318
Continental Trust	.....	115
Natl. Sav. & Trust	375	400
Prince Georges Bk & Tr	25	40
Union Trust	197	220
Wash. Loan & Trust	400	440

SAVINGS BANKS.		
*Bank of Bethesda	53	60
*Commerce & Savings	325	.....
East Washington	20	35
*Potomac Savings (new)	55	75
Sec. Sav. & Commercial	1435	500
Seventh Street	280	.....
*United States	530	630
Washington Mechanics	50	80

FIRE INSURANCE.		
American	375	.....
Corcoran	180	.....
Fireman's	37	44
*National Union	14½	16

TITLE INSURANCE.		
Columbia	7	10½
Real Estate	145	160

MISCELLANEOUS.		
Barber & Ross, Inc., com.	.....	8
Col. Medical Bldg. Corp.	90	105
Col. Sand & Gravel	97	.....
D. C. Paper Mfg. Co. pfd.	.....	5
Dist. Natl. Sec. pfd.	64	75
Emerson Bromo-Seltzer (a)	24	28
Federal Storage pfd.	100	110
*Fed. Amer. Co. com	19	22
*Fed.-Amer. Co. pfd	90	93
Lanston Monotype	64	65
Natl. Fr. & Stage, com	95	102
Natl. Fr. & Stge. pfd.	87	89
*Mergenthaler Linotype	55	60
Natl. Mtge. & Inv. pfd.	3¾	4½
Peoples Drug Stores pfd.	78	81
Real Est. Bd. of D. C.	6	6½
Security Storage	100	105¼
Ter. Ref. & Wh. Corp	42	50
*The Carpel Corp.	14½	18½
Wash. Mtge. Co. com	4	.....
*Wash. Med. Bldg. Corp	90	105
Woodward & Lothrop com	29½	31
*Woodward & Lothrop pfd.	107	112
*Ex dividend.		

INVESTMENT TRUSTS.

(Quotations furnished by Knapp & Co.)

	Bid.	Asked.
Cumulative Trust Shares	3¾	3¾
Low-Priced Shares	3½	3¾
Nation-Wide Securities "B"	2¾	3¼
New York Bank Trust Shares	3¾	3¾
N. Amer. Trust Shares, 1930	2.25	.....
N. Amer. Trust Shares, 1955	2.05	2.30
N. Amer. Trust Shares, 1956	2.05	2.30
Super Corp. of America "C"	3¼	3¾
Super Corp. of America "D"	4¼	5¾
U. S. El. Lt. & P. Shares "B"	3¾	4½

SECURITIES PRICE AVERAGES

New York, Jan. 6 (A.P.)—Stock averages:	50 In.	20 RR.	20 Ut.	90 Tot.
Today	62.1	32.9	99.0	64.1
Previous day	58.0	30.5	93.0	60.0
Week ago	62.5	32.3	98.1	64.3
Month ago	71.9	39.0	113.1	74.1
Year ago	125.1	98.2	166.1	128.1
3 years ago	209.7	134.9	196.2	193.1
5 years ago	107.4	105.0	103.4	105.7
High, 1930-32	140.2	106.5	203.9	144.3
Low, 1931-32	38.0	30.3	92.7	60.0
High, 1930	202.4	141.6	281.3	205.8
Low, 1930	112.9	86.4	148.5	114.7
High, 1929	252.8	167.8	353.1	253.5
Low, 1929	141.3	117.7	156.3	140.2

Bond averages:	20 In.	20 RR.	20 Ut.	60 Tot.
Today	65.3	88.3	82.6	72.1
Previous day	65.0	87.7	81.7	71.5
Week ago	64.2	87.5	81.4	71.0
Month ago	69.6	71.0	87.0	76.1
Year ago	88.0	104.8	99.2	97.3
2 years ago	92.5	105.1	98.4	98.7
3 years ago	94.3	105.0	95.6	99.6
High, 1931-32	80.4	105.7	101.5	98.7
Low, 1931-32	62.3	82.3	80.2	68.5
High, 1930	94.9	100.8	101.4	101.9
Low, 1930	83.0	97.3	96.6	92.6
High, 1929	95.3	106.0	99.8	99.9
Low, 1929	90.4	100.8	98.0	96.3

(Copyright, 1932, Standard Statistics Co.)

TREASURY CERTIFICATES.

(Reported by Charles D. Barney & Co.)

Rate.	Maturity.	Bid.	Asked.
2¾	June 15, 1932	99 30-32	100 1-32
2	Mar. 15, 1932	99 28-32	99 31-32
1½	Sept. 15, 1932	98 6-32	98 12-32
3	Sept. 15, 1932	99 21-32	99 24-32
3¼	Dec. 15, 1932	99 21-32	99 24-32

OIL QUOTATIONS.

Oil City, Pa., Jan. 6 (A.P.).—Credit balances, 1,80. Runs, 26,989; average runs, 28,110. Shipments, 59,759; average shipments, 48,854.

NEW YORK CURB MARKET TRANSACTIONS OF YESTERDAY

Sales in hundreds.	High	Low	Close
DOMESTIC BONDS.			
A			
3 Ala Pow 5s, 1946	95¾	95½	95⅝
2 Ala Pow 5s, 1956	96½	96½	96½
3 Alumin Ltd 5s, 1948	66½	65	65
1 Am Cnwlth Pow 5½s, 1953	5	5	5
7 Am Cnwlth Pow 6s, 1940	6	5	6
1 Am Community P 5½s, 1953	12	12	12
5 Am & Cont Corp 5s, 1943	43	43	43
5 Am El & Pow 6s, 1957. A	37	37	37
16 Am G & E 5s, 2028	85	83	84
1 Am G & Pow 6s, 1939	36	36	36
3 Am G & Pow 5s, 1953	28	27	28
42 Am Pow & Lg 6s, 2016	76½	75	76½
23 Am Roll M 5s, 1948	45	44½	44½
1 Am Roll M 4½s, 1933	55¼	55¼	55¼
4 Am Seat 6s, 1936	35	34½	35
1 Appa.-Ach Pow 5s, 1956	86	86	86
20 Ark Pow & Lt 5s, 1958	78½	75¾	75½
8 Asso Elec 4½s, 1933	53	52	52
17 Asso G & E 5½s, 1938, inv ctf	34½	33¾	34½
48 Asso G & E 5s, 1950	37½	36¾	37½
2 Asso G & E 5½s, 1977	43	42	42
47 Asso G & E 5s, 1968	38	37¼	38
29 Asso G & E 4½s, 1949. C	36	34¼	35¼
18 Asso Hardware 6½s, 1933	33	31	31
4 Asso Rayon 5s, 1950	35	34¾	35
20 Assoc Tel Util 5½s, 1944. C	51½	50½	51
5 Assoc Tel & Tel 5½s, 1955. A	87	86	87
5 Assoc Tel Co 5s, 1965. A	88	88	88
B			
2 Bell Tel Can 5s, 1955. A	85¼	84½	85¼
11 Bell Tel Can 5s, 1957. B	84	83½	84
18 Bell Tel Can 5s, 1960. C	84	83½	84
C			
5 Can Nat Ry Eq 7s, 1935. E	99	99	99
19 Can Nat Ry 4½s, 1951	75	74¼	74½
6 Cara. P & L 5s, 1956	84	83½	84
5 Cent Ill P S 5s, 1968. G	84	83	84
2 Cent Ill P S 4½s, 1967. F	70	70	70
26 Cent P & L 5s, 1956	61½	58½	61½
3 Cent Pow 5s, 1957. D	62	60	60
106 Cent Pub Serv 5½s, 1949	20	14½	19
17 Cent St El 5½s, 1954	35	33¼	35
17 Cent St El 5s, 1948	32½	31	31¾
2 Cent St P & L 5½s, 1953	43	44½	45
2 Chic Dist El 4½s, 1970. A	69⅞	69⅞	69⅞
10 Chic Ry cod 5s, 1927	50	50	50
3 Cin St Car 5½s, 1952. A	54½	53½	54
9 Cities Ser 5s, 1966	44	42¾	44
179 Cities Ser 5s, 1950	45¾	44¼	45¾
2 Cities Ser G Pipe 6s, 1943	57½	54¼	57½
27 Cities Ser Pow 5½s, 1952	54¼	53¾	54¼
1 Cleve El Illum 5½, 1954. A	100¼	100⅛	100¼
3 Cleve El Illum 5s, 1961. B	100	100	100
10 Cleve El Illum 5s, 1939	100⅛	100⅛	100⅛
1 Comwlth Edis 4½s, 1956. C	93	93	93
13 Comwealth Ed 4½s, 1957. D	91½	91½	91½
1 Comwealth Ed 4½s, 1960. E	92¾	92⅝	92¾
37 Comwealth Ed 4s, 1981. F	80½	79¼	80
14 Community P & L 5s, 1957	50½	47	50½
2 Cons Gas Balt 4½s, 1970. H	99	99	99
5 Cons Gas Balt 4s, 1981	88	88	88
1 Cons Gas Util 6s, 1936	27	27	27
71 Consum. Pow 4½s, 1958	93½	92¼	92¼
34 Cont Gas & El 5s, 1953. A	61½	60	61½
2 Cont Oil 5½s, 1937	79⅛	79⅛	79⅛
1 Crucible Steel 5s, 1940	70	70	70
1 Cudahy P 5½s, 1937	81	81	81
1 Cudahy Pack 5s, 1946	96½	96½	96½
D			
3 Delaware El Pow 5½s, 1959	63¼	61	61
1 Detroit C Gas 6s, 1947. A	94	94	94
2 Det. Int. Bridge 6½s, 1952	6	6	6
1 Duquesne Gas 6s, 1945	7½	7½	7½
E			
5 East Util Inv 5½s, 1954. A	23½	23½	23½
17 Ed Elec Ill 5s, 1933	99½	99⅝	99½
14 Elec Pow & Lt 5s, 2030	56½	56	56½
6 Empire O & R 5½s, 1942	45¾	45⅝	45⅝
F			
4 Farmers Nat Mtge Inst 7s, 1963	18	17	18
2 Fairbanks Morse 5s, 1942	50	50	50
7 Fed. Water 5½s, 1954	19	19¾	21
1 Firestone Cot M 5s, 1948	65	65	65
1 Fisk Rub 5½s, 1931	12½	12½	12½
1 Fisk Rub 5½s, 1931, cod	10½	10½	10½
21 Fla Pow & Lt 5s, 1954	71	70	70¾
1 Fla Pow 5½s, 1979. A	53	53	53
G			
2 Gary E & C 5s, 1934. A	72	72	72
11 Gatineau Pow 5s, 1956	64	62½	64
3 Gatineau Pow 6s, 1941	54	54	54
1 Gatineau Pow 6s, 1941. B	52	52	52
5 Gen Bronze 6s, 1940	39¾	39¾	39¾
2 Gen Pub Serv 5s, 1953	45	45	45
8 Gen Pub Util 6½s, 1958	32	31½	32
8 Geo Pow 5s, 1967	88¾	87½	88¾
3 Gillette 5s, 1940	79½	78½	79½
1 Great West Pwr 5s, 1946	96	96	96
1 Ground Gripper 6s, 1944	5	5	5
6 Gulf Oil Pa 5s, 1947	92¾	92¼	92¾
3 Gulf Oil Pa 5s, 1937	94	93½	94
H			
3 Hood Rub 7s, 1936	47	45	47
14 Houst Ltg & Pow 4½s, 1981. E	78	77½	77½
10 Houst Lt & Pow 5s, 1953	76	76	76
1 Hygrade Foods 6s, 1949. A	47	47	47
I			
21 Ill Pow & Lt 5s, 1956. C	78¼	77	78
3 Ill Pow & Lt 5½s, 1957	61	60	61
12 Ill Pow & Lt 6s, 1953. A	87¾	86¼	87¾
17 Ill Pow & Lt 5½s, 1954. B	82½	80¼	82¼
1 Ind Gen Serv 5s, 1948	91	91	91
3 Ind Serv 5s, 1963. A	49	49	49
17 Indianapolis P & L 5s, 1957. A	94½	93¼	94
114 Insull Util Inv 6s, 1940, B	27⅞	26⅝	27⅛
1 Interl Pow Sec 7s, 1936. D	81¼	81¼	81¼
6 Interl Pow Sec 7s, 1952. F	55¼	53½	53½
4 Interl Pow Sec 6½s, 1954. B	90	90	90
1 Interl Sec Am 5s, 1947	42½	42½	42½
4 Inters Pow 6s, 1952	48	47¾	48
11 Inters Pow 5s, 1957	63⅜	63	63⅜
2 Inters Pub Serv 4½s, 1958	62⅜	62⅜	62⅜
7 Inters Pub Serv 5s, 1956. D	67½	66	66½
2 Iowa Nebr Lt & P 5s, 1961. B	72¾	72¾	72¾
2 Iowa Pub Serv 5s, 1957	82	82	82
1 Iowa Rwy & Lt Co 5s, 1932	92	92	92
J			
25 Jersey Cent P & L 4½s, 1961. C	83¼	81½	82½
K			
1 Kans Pow 5s, 1947. A	83	83	83
1 Ky Util 6½s, 1948. D	92	92	92
8 Kimberly Cl 5s, 1943. A	82	82	82
13 Kop Gas & C 5½s, 1950	71½	70½	71½
2 Kop Gas & C 5s, 1947	67	66	67
L			
3 Latutan Gas 6½s, 1935	33	33	33
6 Lehigh P S 6s, 2026. A	76⅞	75¾	76⅝
1 Libby McN & L 5s, 1942	73½	73½	73½
7 Louis P & L 5s, 1937	88	88	88
M			
5 Manitoba Pow 5½s, 1951. A	48	48	48
11 Mass Gas 5½s, 1946	90	89	90
11 Mass Gas 5s, 1955	87	82⅝	87
6 Mass Util 5s, 1949. A	87	87	87
2 Metro Ed 4s, 1971	78	78	78
6 Mid West Util 5s, 1932	65¾	65½	65¾
7 Mid West Util 5s, 1933	46⅛	46	46⅛
1 Mid West Util 5s, 1934	46	46	46
12 Mid West Util 5s, 1935	48	44	46
11 Minn G Lt 4½s, 1950	69¾	66¼	66¼
1 Miss Riv Pwr 6s, 1944. ww	81	81	81
2 Miss Pow & Lt Co 5s, 1957	65⅝	65⅛	65⅛
2 Miss Riv Pow 5s, 1951	97	97	97
5 Montreal L H & P 5s, 1951. A	84	84	84
1 Munson S S Line 6½s, 1937. ww	5	5	5
N			
8 Narragansett 5s, 1957	97	96	96¾
2 Natl El Pow 5s, 1978	37⅞	37⅞	37⅞
1 Natl Food 6s, 1944	28	28	28
6 Nat Pow & Lt 6s, 2026. A	78½	78	78
38 Nat Pow & Lt 5s, 2030. B	67¼	65¼	66½
5 Nat Pub Serv 5s, 1978	36⅝	36	36⅝
3 Nevada Cal El 5s, 1956	72	71⅝	72
10 New Eng G & E 5s, 1950	60	59	59½
18 New Eng Gas & El 5s, 1947	58½	56⅛	57
6 New Eng Pow 5½s, 1954	66⅛	65⅛	65½
26 New Eng Pow 5s, 1948	64	59⅛	64
18 N Y Pow & Lt 4½s, 1967	84¾	84	84¾
13 Nigs Falls Pow 6s, 1950	103⅝	102½	103½
1 Nlag Falls Pow 5s A, 1950	100⅛	100⅛	100⅛
4 Nor Ind Pub Serv 4½s, 1970. E	52½	52½	52½
2 Nor Ind Pub Ser 5s, 1969	87⅛	87⅛	87⅛
3 Nor Oh Pow & Lt 5½s, 1951	90½	90	90
1 Nor Oh Tract & Lt 5s, 1956	79	79	79
2 Nor State Pow 5½s, 1940	83	82½	83
7 Nor State Pow 4½s, 1961	83¾	83	83½
O			
4 Ohio Edison 5s, 1960	93¾	92¾	93⅜
5 Oklahoma G & E 5s, 1950	84⅛	83	83
P			
6 Pac Gas & El 4½s, 1957. E	88⅞	87½	88⅝
5 Pac G & E 4½s, 1960. F	88	87¾	88
2 Pac G & E 5½s, 1952. C	100¾	100½	100¾
7 Pac G & E 6s, 1941. B	103¼	102⅞	103¼
2 Pac Invest 5s, 1948. A. xw	56	56	56
25 Pac P & L 5s, 1955	73	72	73
2 Pac West Oil 6½s, 1943	52½	52½	52½
1 Penn Pr & L 5s, 1971. F	74	74	74
4 Penn Oh Ed 5½s, 1959. B	74¼	74	74
11 Penn Oh Pow & Lt 5½s, 1954. A	94⅞	94¼	94⅞
4 Penn Wat & Pow 4½s, 1968. B	86½	86½	86½
11 Penn Wat & Pow 4½s, 1981. B	79¼	78⅜	79
1 Peop Lt & P 5s, 1979. ww	31⅜	31⅜	31⅜
15 Phila El Pow 5½s, 1972	100¼	100	100¼
2 Piedmont El 6½s, 1960. A	52	52	52
10 Pitts Steel 6s, 1948	80	80	80
7 Port Gas Co 6s, 1939	60	60	60
1 Procter & Gam 4½s, 1947	97½	97½	97½
2 Pub Ser N Ill 4½s, 1980. E	80	80	80
8 Pub Ser N Ill 4½s, 1981. F	79	78⅞	79
4 Pub Ser Okla 5s, 1957. D	75½	75¼	75¼
8 Pub Util 4½s, 1949	78	77¼	78
10 Puget Sd P & L 5s, 1950. G	70½	70	70½
8 Pus Sd P & L 4½s, 1950. D	68	67½	67½
R			
10 Rep Gas 6s, 1945. A	17	16	17
4 Rochester Cent Pow 5s, 1953	33⅛	33⅛	33⅛
S			
15 Safe Harbor Wat 4½s, 1979	90½	90	90¼
2 San Ant Pub Ser 5s, 1958. B	77	77	77
7 Scripps 5½s, 1943	64	63¼	64
35 Shawing W & P 4½s, 1967. A	68⅛	67⅝	67⅝
2 Shawing W & P 4½s, 1970. D	68	68	68
2 Snider Pack 6s, 1932	29	29	29
45 S E P & L 6s, 2025. A. xw	26	26	26
6 South Calif Edison 5s, 1951	98¼	98	98¼
3 South Calif Edison 5s, 1952	98½	98	98¼
2 South Calif Edison 5s, 1952	98½	97¾	98⅛
2 Sou Gas 6½s, 1935, xw	98	98	98
1 Sou Nat Gas 6s, 1944	68	68	68
2 Southwest G & E 5s, 1957. A	30	30	30
1 Southwest L & P 5s, 1957. A	73	72	72
4 Southwest Nat Gas 6s, 1945	63	63	63
1 Southwest P & L 6s, 2022. A	25	23½	25
8 Stand G & E 6s, 1935	72	72	72
11 Stand G & E 6s, 1935, conv	72	70	70¾
12 Stand G & E 6s, 1951	74	73½	74
24 Stand G & E 6s, 1951. C	85	83¾	83¾
1 Stand Inv 5½s, 1939	82	82	82
7 Stand P & L 6s, 1957	52	52	52
28 Swift & Co 5s, 1940	62⅝	61½	62
5 Swift & Co 5s, 1944	85	84	85
T	100	100	100
1 Texas City Gas 5s, 1948	42	42	42
4 Texas El Serv 5s, 1960	78½	78	78½
1 Texas Gas Util 6s, 1945	17	17	17
3 Texas P & L 5s, 1956	87½	87¼	87¼
U			
4 Union Elec 5s, 1967. B	99¾	99¾	99¾
8 Union Gulf Corp 5s, 1960	92	91½	91½
1 United L & Pr 6s, 1975	59	59	59
28 United Lt & Ry 5½s, 1952	61	58	60
2 United Lt & Ry 5s, 1932	92½	92½	92½
1 United Pub Serv 6s, 1942. A	14½	14½	14½
14 U S Rubber 6s, 1933	63	59¾	63
12 U S Rubber 6½s, 1932	99	97½	99
1 U S Rubber 6½s, 1934	81	81	81
V			
2 Virginia El Pow 5s, 1955. A	96¼	96¼	96¼
3 Virginia Pub Serv 6s, 1946	58	58	58
2 Virginia Pub Serv 5½s, 1946. A	70¾	70	70¾
1 Virginia Pub Serv 5s, 1950. B	64	64	64
W			
1 Ward Bak 6s, 1937	90	90	90
1 Wash Wat Pow 5s, 1960	94½	94½	94½
2 West News Del 6s, 1944	22	22	22
3 West Pa 5s, 2030	56	55⅞	56
11 West Tex Util 5s, 1957. A	58½	57½	58⅛
1 Wisconsin P & L 5s, 1956. E	84	84	84

Total stock sales, 260,000 shares; total stock sales year a go, 480,900 shares. Total bond sales $2,700,000; total bond sales year, ago, $4,423,000.

A.S.—Actual sales. XD—Ex-dividend. XR—Ex-rights. (a) Plus extra. (b) Plus 10% in stock. (c) Paid last year. (f) Payable in stock. (g) Partly extra. (h) Plus 5% in stock. (i) Partly stock. (k) Paid so far this year. (r) Cash or stock. (ur) Under rule. (wi) When issued. (ww) With warrants. (xw) Without warrants.

Sales in hundreds	High	Low	Close
A			
11 Agfa Ansco	3	2½	3
50 Ala P $7 pf(7)AS	89½	87	89
10 Ala P $6 pf(6)AS	80	80	80
1 Allied Mills	4⅝	4⅝	4⅝
2325 Alum Co Am AS	51¼	47½	51¼
1 Alum Co pf (6)	63	63	63
1 Am Austin	2	2	2
3 Am C P&L B(10%f)	2½	2	2½
2 Am C Pow A(10%f)	1½	⅝	⅝
3 Am C P B (10%f)	⅝	⅝	⅝
5 Am Cyan B	3½	3	3½
6 Am Equities	1¾	1½	1½
14 Am & F P war	1¼	⅝	⅝
1 Am Founders	¾	¾	¾
77 Am Gas & El (1a)	35¾	34	35¾
5 Am Invest B	3⅝	3	3¼
50 Am Laund M(2)AS	17	17	17
10 Am Lt & T (2½)	20	17¾	20
50 Am Mfg pf(5)AS	45	45	45
2 Am Maracaibo	⅝	⅝	⅝
106 Am Sup Power	4	3½	4
1 Am Thread pf(¾)	3	3	3
55 Am U & C B vtc.	¾	¾	¾
1 Anchor Post F	1½	1½	1½
8 Appalachian Gas	4	4	4
14 Ark Nat Gas A	2½	2	2
1 Ark Nat G pf(.60)	4¾	4¾	4¾
50 Armstrons Cork AS	8⅞	8⅞	8⅞
6 Asso El Ind (.30)	4	4	4
25 Asso G&E ctf(6)AS	40	40	40
23 Asso G&E A (5%f)	4¼	4	4
5 Atlas Util	4⅜	4⅜	4⅜
6 Atlas Util war	1½	1⅜	1½
B			
29 Blue Ridge	1½	1⅜	1⅜
6 Blue R cvt pf (3r)	18	17½	18
22 Braz Tr & Lt (1)	10¼	9½	10¼
1 Buf N&EP pf (1.60)	21	21	21
2 Butler Bros	2¾	2¼	2¼
C			
1 Cam Co vtc	⅛	⅛	⅛
6 Can Marc Wirel	¾	¾	¾
2 Carnation (1½)	17	16½	16½
3 Carnegie Met	1⅜	1⅜	1⅜
1 Celanese 1st pf	20	20	20
5 Celanese pf (7)	26	26	26
5 Cent Pub S A (5%f)	1⅛	1⅛	1⅛
27 Cent St El	2¼	1⅝	2¼
1 Chain Str St	5¾	5¾	5¾
10 Chi B & Q (10)AS	99¾	99¾	99¾
98 Cities Serv (.30a)	5⅛	5⅛	5⅛
5 Cities Serv pf (6)	45½	46½	46½
1 Claude Neon Lts	1⅛	1⅛	1⅛
1 Colum O&G vtc	1¼	1¼	1¼
100 Comwlth Edis (8)AS	115¾	114	115¾
21 Comwlth Edis rts	1¼	1	1
16 Comwlth & So war	⅝	⅝	⅝
2 Cons G&EBalt(3.60)	63	62	63
15 Cord Corp	7⅛	6⅞	7⅛
1 Corroon & Rey	1⅝	1⅝	1⅝
1 Cr & Rey pf A	9	9	9
29 Creole Pet	1⅞	1¾	1⅞
2 Cresson Gold (.04)	⅛	⅛	⅛
7

Engineers Urged To Aid Fete Here

Bloom Addresses Capital Society on Plans for Bicentennial.

George Washington was an engineer of great ability and engineers here and the country over should assist in making the bicentennial celebration of his birth a success, Representative Sol Bloom, of New York, associate director of the George Washington Bicentennial Commission, told the Washington Society of Engineers last night.

After his prepared speech, Representative Bloom informed the engineers that he was prepared to answer any questions they desired to ask about the plans of the commission. One question was:

"Dou you think the city will be able to accommodate the millions of visitors expected?"

Mr. Bloom answered this by lauding Dr. George Havenner, chairman of the local commission, as a man who would easily prove capable of handling any crowd or other exigency that might arise.

The Weather

TODAY'S SUN AND TIDE TABLE

			A.M.	P.M.
Sun rises	7:27	High tide	7:19	7:50
Sun sets	5:01	Low tide	1:47	1:57

WEATHER CONDITIONS.

U. S. Dept. of Agriculture, Weather Bureau. Washington, Wednesday, Jan. 6—8 P. M.

Forecast for the District of Columbia—Fair and colder Thursday and Thursday night; Friday fair, colder Friday night; gentle to moderate southwest and west winds, shifting to northwest Friday.

For Maryland—Generally fair and colder, except light rain in extreme west portion, changing to snow flurries Thursday; Friday generally fair, except snow flurries in the mountains; colder Friday night; moderate southwest and west winds, shifting to northwest Friday.

For Virginia—Generally fair and colder, preceded by light rain on the coast Thursday; Friday fair, colder Friday night; moderate southwest, shifting to west or northwest winds.

The disturbance that was central over eastern Iowa Tuesday night has moved northeastward over the Lake region and Ontario, Cochrane, 29.28 inches, and it has been attended by general rains east of the Mississippi River, except in the Florida Peninsula, and by snow in the Missouri and upper Mississippi Valleys and the Lake Superior region. The rainfall was heavy in portions of the east Gulf States, Pensacola, Fla., reporting the greatest amount, 2 inches. Another disturbance has moved rapidly eastward over the eastern slope of the Rockies to western Nebraska, North Platte, 29.84 inches, and it has caused local snows in the Rocky Mountain and northern Plateau regions. Still another disturbance is approaching the southeastern Alaskan coast, Juneau, 29.54 inches. The weather continues abnormally cold in the interior of Alaska, Yukon, and the Mackenzie Valley, Eagle reporting a temperature of 46 degrees below zero.

General forecast for the Atlantic States, the lower Lake region, the Ohio Valley and Tennessee—Except for light rain along the south Atlantic Coast and light rain or snow from the lower Lake region eastward to the New England Coast, generally fair weather will prevail Thursday. Snow flurries are probable Friday in the Ohio Valley, the lower Lake region and the northern Appalachian region. The temperature will be somewhat lower over most sections Thursday, and the Atlantic States Thursday night, and considerably colder weather will overspread the Ohio Valley, Tennessee and the lower Lake region Friday afternoon or night, and the Atlantic States Friday night or Saturday.

Local Weather Report.

Temperature—Midnight, 43; 2 a. m., 44; 4 a. m., 44; 6 a. m., 45; 8 a. m., 45; 10 a. m., 48; 12 noon, 53; 2 p. m., 57; 4 p. m., 59; 6 p. m., 60; 8 p. m., 58; 10 p. m., 59. Highest, 60. Lowest, 43. Relative humidity—8 a. m., 98; 2 p. m., 98; 8 p. m., 96. Rainfall (8 p. m. to 8 p. m.), .69 inch. Hours of sunshine, none.

DEPARTURES FROM NORMAL.

Accumulated excess of temperature since January 1, 1932, 65 degrees.

Excess of temperature since January 1, 1932, 65 degrees.

Accumulated excess of precipitation since January 1, 1932, 1.30 inches.

Excess of precipitation since January 1, 1932, 1.30 inches.

Temperatures and Precipitation.

Temperatures and precipitation for 24 hours ended Wednesday 8 p. m.:

	Highest Wed.	Lowest Tues. night.	Wed. 8 p.m.	Rainfall.
Washington, D. C.	60	43	58	0.69
Asheville, N. C.	54	40	54	0.44
Atlanta, Ga.	60	44	58	1.60
Atlantic City, N. J.	52	44	32	0.12
Baltimore, Md.	58	42	56	0.84
Birmingham, Ala.	58	56	50	0.64
Bismarck, N. Dak.	14	14	12	0.01
Boston, Mass.	56	34	56	0.14
Buffalo, N. Y.	58	40	44	0.26
Chicago, Ill.	32	40	32	0.20
Cincinnati, Ohio	56	48	42	0.12
Cheyenne, Wyo.	30	8	24	....
Cleveland, Ohio	62	42	56	0.11
Davenport, Iowa	30	28	26	....
Denver, Colo.	40	16	32	....
Des Moines, Iowa	26	20	22	0.05
Detroit, Mich.	52	40	36	0.34
Duluth, Minn.	24	22	24	0.24
El Paso, Tex.	42	26	40	0.02
Galveston, Tex.	54	46	54	....
Helena, Mont.	36	24	24	0.30
Indianapolis, Ind.	46	46	34	0.18
Jacksonville, Fla.	76	64	68	....
Kansas City, Mo.	36	36	34	....
Little Rock, Ark.	48	40	44	....
Los Angeles, Calif.	64	48	58	....
Louisville, Ky.	54	54	42	0.06
Marquette, Mich.	38	32	30	0.82
Memphis, Tenn.	40	42	44	0.02
Miami, Fla.	76	70	72	....
Mobile, Ala.	66	60	56	1.11
New Orleans, La.	58	58	56	0.31
New York, N. Y.	54	48	54	0.80
North Platte, Nebr.	30	8	28	0.10
Omaha, Nebr.	26	16	24	0.16
Philadelphia, Pa.	58	42	58	0.38
Phoenix, Ariz.	58	30	54	....
Pittsburgh, Pa.	64	42	54	0.68
Portland, Me.	42	30	42	0.50
Portland, Oreg.	48	44	48	....
Salt Lake City, Utah	34	20	34	....
St. Louis, Mo.	54	38	36	....
St. Paul, Minn.	26	24	24	0.54
San Antonio, Tex.	58	38	52	....
San Diego, Calif.	64	44	58	....
San Francisco, Calif.	58	44	56	....
Santa Fe, N. Mex.	26	10	20	0.02
Savannah, Ga.	74	60	65	0.02
Seattle, Wash.	44	42	42	0.01
Springfield, Ill.	34	34	28	....
Tampa, Fla.	78	60	70	....
Toledo, Ohio	54	40	38	0.23
Vicksburg, Miss.	50	44	46	....

River Bulletin.

Harpers Ferry, W. Va., Jan. 6.—Potomac and Shenandoah Rivers muddy.

LEGAL NOTICES

PEELLE, OGILBY & LESH, Attorneys, 1122 F Street Northwest.

NOTICE IS HEREBY GIVEN THAT THE undersigned, Grayson M.-P. Murphy, Otis A Glazebrook, jr., P. Erskine Wood, Edward O McDonnell, John G. Pennypacker, James D Sawyer, Charles S Sargent, William P T Preston, Frederick Osborn, George Cole Scott and Alfonso P Villa, having formed a limited partnership pursuant to the laws of the State of New York, and desiring to do business in the District of Columbia as a limited partnership, have this day filed a certificate of limited partnership in the office of the Clerk of the Supreme Court of the District of Columbia; that the firm name of said partnership is G M.-P Murphy & Company; that the business is to be transacted by said partnership is buying or otherwise acquiring, selling or otherwise disposing of in any manner or deal, whether on behalf of the co-partnership or for others, stocks, bonds or other securities and property, transacting a general securities and brokerage business such as is ordinarily conducted by the New York Stock Exchange firms, and underwriting or subscribing for or assisting to procure underwritings or subscriptions for stocks, bonds or other securities and/or otherwise financing or assisting to procure the financing of corporate or other enterprises; that the said Grayson M.-P Murphy, Otis A Glazebrook, jr., Edward O. McDonnell, P Erskine Wood, John G Pennypacker, James D Sawyer, Charles S Sargent, and William P T. Preston are general partners; that the said Frederick Osborn, George Cole Scott, and Alfonso P Villa are special partners; that the said special partners have contributed as capital to the common stock of said partnership, the following amounts in cash, namely: Frederick Osborn, $62,500; George Cole Scott, $300,000, and Alfonso P Villa, $357,500, and have also made additional contributions of capital to said common stock, consisting in each case of securities and/or other property having the actual and agreed value hereinafter specified, to-wit: Frederick Osborn, $112,500, and Alfonso P. Villa, $42,500; and that the terms for which the said partnership is to exist is to commence on January 1, 1932, and is to end at the close of business on December 31, 1934, subject to earlier termination at the option of any partner, in the event of a material breach of the articles of co-partnership. Dated this 12th day of December, 1931. (Signed) GRAYSON M.-P. MURPHY, OTIS A GLAZEBROOK, JR., P ERSKINE WOOD, EDWARD O McDONNELL, JOHN G PENNYPACKER, JAMES D SAWYER, CHARLES S SARGENT, WILLIAM P T. PRESTON, FREDERICK OSBORN, GEORGE COLE SCOTT, ALFONSO P. VILLA.

de15,17,19,22,24,26,29,31,ja2,5,7,9

LEGAL NOTICES

FREDERICK S. TYLER, Attorney, 1424 H St., N.W.

SUPREME COURT OF THE DISTRICT OF Columbia, Holding Probate Court. No. 42642. Administration. This is to give notice that the subscriber, of the District of Columbia, has obtained from the Probate Court of the District of Columbia, letters testamentary on the estate of Alexander H. Brooks, late of the District of Columbia, deceased. All persons having claims against the deceased are hereby warned to exhibit the same, with the vouchers thereof legally authenticated, to the subscriber on or before the 18TH DAY OF DECEMBER, A. D. 1932; otherwise they may by law be excluded from all benefit of said estate. Given under my hand this 18th day of December, 1931. GEORGIANA BROOKS, 1736 L St., N.W. Attest. (Seal.) THEODORE COGSWELL, Register of Wills for the District of Columbia, Clerk of the Probate Court. de24,31j7

FRANK L. PECKHAM, Attorney, 1719 K St., N.W.

SUPREME COURT OF THE DISTRICT OF Columbia, Holding Probate Court. No 42489. Administration. This is to give notice that the subscriber, of the District of Columbia, has obtained from the Probate Court of the District of Columbia, letters testamentary on the estate of Stephen Panaretoff, late of the District of Columbia, deceased. All persons having claims against the deceased are hereby warned to exhibit the same, with the vouchers thereof legally authenticated, to the subscriber on or before the 17TH DAY OF DECEMBER, A. D. 1932; otherwise they may by law be excluded from all benefit of said estate. Given under my hand this 17th day of December, 1931. FRANK L. PECKHAM, 1719 K St., N.W. Attest. (Seal.) THEODORE COGSWELL, Register of Wills for the District of Columbia, Clerk of the Probate Court. de24,31j7

ERNEST F. HENRY, Attorney, 1422 F Street Northwest.

SUPREME COURT OF THE DISTRICT OF Columbia, holding Probate Court. No. 42628. Administration. This is to give notice that the subscriber, of the District of Columbia, has obtained from the Probate Court of the District of Columbia letters of administration on the estate of William Henry Taylor, late of the District of Columbia, deceased. All persons having claims against the deceased are hereby warned to exhibit the same, with the vouchers thereof legally authenticated, to the subscriber on or before the 16TH DAY OF DECEMBER, A. D. 1932; otherwise they may by law be excluded from all benefit of said estate. Given under my hand this 16th day of December, 1932. SARAH CARTER, 1433 Church street northwest. Attest: (Seal.) THEODORE COGSWELL, Register of Wills for the District of Columbia, Clerk of the Probate Court. 24,31,7

D. L. GRANTHAM, Attorney, 400 Fifth Street Northwest.

SUPREME COURT OF THE DISTRICT OF Columbia, holding Probate Court. No. 42651. Administration. This is to give notice that the subscriber, of the District of Columbia, has obtained from the Probate Court of the District of Columbia, letters testamentary on the estate of J. C. Amelia McLane Adams, late of the District of Columbia, deceased. All persons having claims against the deceased are hereby warned to exhibit the same, with the vouchers thereof legally authenticated, to the subscriber on or before the 14TH DAY OF DECEMBER, A. D. 1932; otherwise they may by law be excluded from all benefit of said estate. Given under my hand this 21st day of December, 1931. LOIS IRENE SHEPPE, 112 D street northwest. Attest: (Seal.) THEODORE COGSWELL, Register of Wills for the District of Columbia, Clerk of the Probate Court. 24,31,7

PUBLIC NOTICES

OFFICE OF THE COMMISSIONERS OF the District of Columbia, Washington, December 29, 1931.—Notice is hereby given that in accordance with the provisions of an item authorizing changes in the permanent system of highways contained in D. C. Appropriation Act for the fiscal year ended June 30, 1914 (Public Act No. 435, 62d Congress), approved March 14, 1913, as amended by an Act approved April 30, 1926 (Public Act No. 158, 69th Congress), the Commissioners of the District of Columbia will give a public hearing in the Board Room of said Commissioners on JANUARY 18, 1932, at 10 o'clock a. m., to all persons interested or owning land within the territory affected by proposed changes in the plan of said permanent system of highways, described as follows, viz: 1. Property in the northwest section located within the territory bounded by Sedgwick Street on the north, Arizona Avenue on the east, Garfield Street on the south, and 45th Street and American University grounds on the west. 2. Property in the northwest section along the line of Butterworth Place between 47th and 48th Streets. 3. Property in the northeast section located within the territory bounded by New York Avenue on the northwest and north, West Virginia Avenue on the southeast, and Fairview Avenue and Corcoran Street on the west. 4. Property in the northwest section located within the territory bounded by Loughboro Road on the north, 46th Street and Foxhall Road on the east, W Street on the south, and Conduit Road and Chain Bridge Road on the west; and also affecting the location of Chain Bridge Road between Conduit Road and Loughboro Road. 5. Property in the northeast section along the line of New York Avenue between 26th Street and Bladensburg Road; and along the line of 24th Street between T Street and New York Avenue; and property affected by the location of a proposed circle at the intersection of Bladensburg Road and New York Avenue. 6. Property in the southeast section located within the territory bounded by W Street on the north and northeast, 20th Street on the east, Frankford Street and Morris Road on the south, and Hunter Place and 15th Street on the west and northwest. 7. Property in the northeast section along the line of Adams Street between 30th Street and Bladensburg Road. 8. Property in the northwest section along the line of Kalmia Road between Georgia Avenue and Eastern Avenue; and property affected by the establishment of a proposed reservation between Kalmia Road and the District Line, along the line of Georgia Avenue. Plans showing proposed changes in the highway plan of streets within the territory described above are on display in the office of the Surveyor of the District of Columbia, Room 405, District Building, and may be examined by interested parties during business hours prior to the hearing. Such plans will also be displayed at the hearing, and the Commissioners will consider any suggestions or protests concerning the proposed changes as shown on above mentioned plans. L. H. REICHELDERFER, H. B. CROSBY, D. A. DAVISON (Acting), Commissioners of the District of Columbia. de29dec&h14t

BANKRUPTCY NOTICES

IN THE SUPREME COURT OF THE DIStrict of Columbia, holding a Bankruptcy Court. In the matter of Franklin L. Kendrick and Killian E. Kendrick, individually and as copartners trading as "Kendrick & Shreve," Bankrupt. In Bankruptcy No. 2606. To the creditors of Franklin L. Kendrick and Killian E. Kendrick, individually and as copartners trading as "Kendrick & Shreve," of the City of Washington, District of Columbia: Notice is hereby given that on the 30th day of December, A. D., 1931, the said Franklin L. Kendrick and Killian E. Kendrick, individually and as copartners trading as "Kendrick and Shreve," were adjudicated bankrupt; and that the first meeting of their creditors will be held at my office in the Wilkins Building, 1512 H street northwest, Washington, D. C., on the 19TH DAY OF JANUARY, 1932, at 10:30 O'CLOCK A. M., at which time the said creditors may attend, prove their claims, appoint a trustee, examine the bankrupts and transact such other business as may properly come before said meeting. FRED J. EDEN, Referee in Bankruptcy.

LOST 1

BAG—Black beaded; Sunday, p. m., vicinity 17th and K or in front 811 Taylor st. nw. Reward. Col. 1805.

DOG—German police puppy; Jan. 3; neighborhood 13th and N sts. nw.; collar, but no tag. Wis. 3980 or Natl. 4905.

HANDBAG—Tapestry, Jan. 3, vicinity 18th and N sts. nw.; contents of value to owner only; reward. V. M. Sargent, Linc. 8578.

KEYS—Three; in small leather case; Saturday, in Northeast or Northwest section. Reward. Call Adams 5259-J.

LOST since May 10, 1931, a paper box, 10 inches square and 3 inches deep, containing ring, set with miniature circled by small rubies; mourning ring for Samuel Barnard; two snuff boxes, one curved to fit pocket; four miniatures in oval glass cases; miniature in frame of blue enamel and rhinestones; silhouette of lady, in ebony frame; two small miniatures of men; watch, open face, and blue enameled back circled with pearls. Reward. 3229 R st. nw. West 0646.

PIN—Gold; oblong; large amethyst, surrounded by pearls. Reward. Call Col. 1876.

RADIO tool box on sidewalk at my home, 3219 13th st. nw.; repairman; badly handicapped; reward. Ad. 0863.

WRIST WATCH—Silver, on silver bracelet; Saturday afternoon, January 2; reward. Sh. 3397.

DOG—Police, 2 years old, male; brown and gray; collar and tag No. 17314; answers to "Kim;" strayed from 1800 Foxall road nw. January 2. Reward. Phone Emerson 4005.

PERSONALS 3

CASH for pawn tickets, diamonds, jewelry, antiques, silver, gold and watches. Livingston, 601 13th st. nw. NAtl. 5649.

HONEY—5 lbs., 90c; a predigested sweet; for those who can't eat sugar. Write The Honey Pot, 1065 21st st. nw.

SENIOR accountant desires connection. Can invest few hundred dollars. References. Adams 2401-J.

POST WANT ADS PAY

PERSONALS 3

ULTRA-VIOLET RAY treatment; invigorating massage; for refined only; colored nurse. North 2768.

CLAIRVOYANTS 4

LICENSED BY DISTRICT OF COLUMBIA

PROF. LOVEL, Indian clairvoyant, astrologist. He satisfies all; a born medium; readings 50c. Di. 5727. 913 M st. nw.

PROF. WRIGHT, Medium. Seance every Sun., Wed., Fri., 8 p. m. 450 N. J. ave. se. Linc. 4193.

MADAM NAOMA PALMIST MEDIUM. READS PAST, PRESENT AND FUTURE. Tells who and when you'll marry, makes up lovers' quarrels and family troubles, how to gain and hold a good position, overcomes troubles, bad luck. Hours, 9 to 9. Life readings, $1. 623 7th st. nw.

LET ME HELP YOU FIND WHAT 1932 HAS IN STORE FOR YOU

Martha Spencer

MOST REMARKABLE READER OF HUMAN DESTINY OF THE PRESENT AGE

It may be of vital interest to you to know the outcome of your present DISTRESS; the happiness of your future life may depend upon the right solution and proper advice. WITHOUT A QUESTION I WILL TELL YOU THE OBJECT OF YOUR CALL, NAMES OF FRIENDS, RELATIVES AND ACTUAL FACTS CONCERNING YOUR LIFE AND CIRCUMSTANCES WHICH YOU KNOW TO BE ABSOLUTELY TRUE. PERFECT SATISFACTION OR NO FEE.

924 14th St. N.W.

Cut this out for future success & reference.

MADAME DALTON

The world's famous palmist and clairvoyant, gained a world reputation in London, England, for her wonderful work. She has done for the public not by schooling nor books, but nature's own gift by birth gives her double power. She reads your mind and thoughts and your hand. Gives you wonderful advice on all affairs of life. 716 7th st. nw., over Rubins' Jewelry Store.

MME. DILL Gifted Life Reader.

Readings and powers as a gift by birth to her to help those who are in trouble, giving names, dates, facts, guides you to success, health and happiness, settles lovers' quarrels, causes speedy and happy marriages, guarantees to help you and tell you what your troubles are and how to overcome them. One visit at her office will mean more than thousands to your happiness. THIS CLIPPING AND $1.00—ENTITLES YOU TO A $2.00 READING HOURS 9 TO 9 DAILY. 739 7TH ST. N W NEAR H. OVER SCOTTY'S TAILOR SHOP

30 Years' Continuous License

26 YEARS ON 14TH ST IN WASHINGTON GUARANTEES HER RELIABILITY.

MME. CARLETTA

ASTROLOGIST, LIFE READER, DISTINCTIVELY IN A CLASS BY HERSELF. TELLS OBJECT OF CALL AND NAMES. REUNITED MORE SEPARATED THAN ANY OTHER. FOR POSITIVE RESULTS, AFTER ALL OTHERS FAIL. LOW FEE. SPECIAL CONSULTATION, $1.00.

922 14TH ST. OVER CLAFLIN'S OPTICAL STORE

FAMOUS SEER

THE MAN WHO KNOWS

Special Readings $1

This strange man sees the way and tells it all. Just what your life has been, just what it will be. Tells you when and whom you will marry; whether husband, wife or sweetheart is true or false. Tells as to changes, travel, lost or absent friends, divorce, wills, deeds; whether it is best to buy or sell. He tells the good and the bad. A visit will convince you of his wonderful power.

Something tells you this is the man. You feel the impulse to call. Do not delay. Copyright, Apr., 1931.

TWO ENTRANCES: 608 12TH ST. NW., 1203 F ST. NW., 2D FLOOR. HOURS, 10 A. M. TO 7 P. M. SUNDAYS, 10 A. M. to 3 P. M.

SPIRITUALISTS 5

J. K. SIMMONS, SPIRITUAL MEDIUM. Readings by appt.; seances Thur., 8 p. m. 1341 Newton st. nw. Col. 4342.

MARGARET MANDIS, 2821 14th St. NW. Ad. 3299. Message meetings Friday, 8 p. m. Readings daily.

MOTOR TRAVEL 6

CONGENIAL Travel Bureau registers motor guests; insured cars for Calif.; passengers for Fla. 631 Pa. ave. nw.; Na. 9756. P. M. Nor. 10384.

AUTOMOBILES for SALE 7

BUICK 1930 Master Brougham; 132-inch wheel base; 6 wire wheels; trunk rack; very low mileage; car like new throughout; guaranteed, terms and trade. STANLEY H. HORNER, 1015-1111 14th St. N.W.

Lambert's Sale

NOW ON

50

Record-Breaking Bargains.

We List Only a Few of the Many Big Values. Watch for Seven Daily Specials. See Them Today!

Ford 1931 Fordor Sedan, run less than 10,000 miles. Radio equipped; clean and good looking **$425**

Chevrolet 1928 Roadster, runs good, tires good; refinished.. **$100**

Essex 1929 Challenger Coupe, finished in black, cream stripe, without a scratch; low mileage; new tires.... **$200**

Essex 1929 Challenger Sedan, finish excellent; tires good; mechanical condition guaranteed **$235**

Chevrolet 1929 Landau Sedan, refinished; new tires **$225**

Nash 1928 Special Six Cabriolet, new top, new tires; looks and runs fine **$195**

Hudson 1928 Sedan, refinished; good tires **$235**

Other Late Models Sedans, Coaches Coupes and Roadsters.

Fords, Chevrolets, Pontiacs, Hudson, Studebaker, Oldsmobile, Etc., Etc., Etc. Any Reasonable Terms.

Open Evenings.

Lambert

"The House of Confidence."

1501 14th St. N.W.

Welcome Visitors to the Nation's Capital!

THE WASHINGTON POST

FREE

•

Room Registration Service

•

THE George Washington Bicentennial celebration will bring thousands and thousands of visitors to Washington throughout the coming year. The facilities of many hotels are already exhausted by advance registrations and it will be necessary for a great number of visitors to find accommodations in private homes.

To aid Washington's guests The Washington Post has established a bureau where those who have available rooms in private homes may register their accommodations together with prices and other particulars—without cost or obligation of any kind.

Simply write or phone to the Room Registration Bureau, The Washington Post, giving full details of facilities which you have to offer. This information will then be indexed and catalogued for the convenience of Washington visitors.

The Washington Post

Room Registration Bureau

Phone National 4205 — — Extension 20

AUTOMOBILES for SALE 7

BUICK 1928 standard sedan. Mechanically perfect; good paint; top and upholstery in splendid condition; driven only 20,000 miles, being used only as a family car two or three times a week. Owner has always given it the best of care. No reasonable offer refused. Sh 2760.

BUICKS—Exceptional values in fine resale cars; large selection in body styles. Emerson & Orme, 17th and M sts. nw.

CADILLAC—5-passenger 1929 Sedan; a beautiful black finish. Kempton-Cadillac, 1138 Conn. ave. Dec. 3430.

LA SALLE—5-passenger, 1931 Sedan; here is a perfect car and a real buy. Phone us today. Dec. 3430. Kempton-Cadillac, 1138 Conn. ave.

FORDS AND OTHER MAKES. SEE US FOR YOUR NEXT USED CAR. PARKWAY MOTORS, 3040 M st. nw.

CHRYSLER

USED CAR DEPT.

30 Days' Guarantee

1930 Roosevelt Coupe

A very clean and snappy little car in the best of condition mechanically. Tires practically new **$295**

1930 Hup 6 Sport Sedan

Unusual in every respect; 6 disc wheels, many extras. A real value in a sport car at the very low price of.............. **$650**

1928 Chrysler 72 Cabriolet

New tires; paint excellent. What a value for only.... **$350**

1930 Dodge 6 D. A. Sedan

Just gone over mechanically; new tires; finished in a beautiful shade of blue. Excellent opportunity to purchase a late model at a low price **$545**

1930 Oldsmobile 6 Sedan

Finished in black. You will have to see this one to appreciate its value.......... **$595**

1931 Plymouth Sedan

Looks like new; new tires and carries a 30-day guarantee mechanically **$475**

1929 Essex Coach

Challenger model, Second Series. Has had the best of care; 4 practically brand new Hood tires **$295**

1930 Ford Town Sedan

A very clean car with new tires and carries a 30-day guarantee **$350**

MANY OTHERS

H. B. Leary, Jr., & Bros.

1321-23 14th St. N.W.

NORTH 6826

Open Evenings and Sundays

WANTED—AUTOMOBILES 13

WE buy any make car; highest prices paid. The Auto Mart, 1318 14th st. nw.; North 8127. Open evenings and Sundays.

CASH FOR YOUR CAR

Without a doubt I pay highest price. If your car is not paid for, will pay your unpaid balance, give you the difference in cash. No delays. Drive to 1729 14th st nw.

SEE MR. BARNES

HELP WANTED—FEMALE 17

GIRL—Wanted to work in sandwich shop, fountain experience, apply Mr. Harris, 833 17th st. nw.

GIRL—Colored; wanted to answer phone. Broadway Taxi Co., 1543 7th st. nw.

LADIES—Five; good pay; special work. Apply Mr. Redman, 706 Evans Bldg., 9 to 4:30.

STENOGRAPHERS, typists, bkprs., clerks, P B X operators needed daily; free registration. Boyd's, 1333 F st. Na. 2338.

WHY take chances when money and positions are as scarce as they are today? Boyd's intensive Secretarial Business Courses equip you for the best type position. Boyd places thousands annually. Play SAFE, get the best instruction and a good position through Boyd's. Reasonable rates. Est. 15 years. Enroll immediately. Boyd Secretarial School, 1333 F st. Nat. 2338.

COOKS, general houseworkers (white). EMPLOYMENT SERVICE BUREAU, 1406 G st. nw.

HELP WANTED—MALE 18

BOY—Wanted to work after school; to shine shoes. Apply 1333 7th st. nw.

CHEF—Experienced in high-class cooking; must make own menus. Ritz Cafe, 920 F st. nw.

HOUSEMAN-CHAUFFEUR, colored, single, experienced; stay nights, $50. Good local references required. 3819 Military road.

LIFE INSURANCE man wanted who is a Lutheran. C. H. Boyer, P. O. Box 703, Harrisburg, Pa.

MAN—Wanted in business office; to take active interest; must be able to make investment. 303 7th st. nw., 4th floor.

MEN—Five; good pay; special work. Apply Mr. Redman, 706 Evans Bldg., 9 to 4:30.

MEN — Manufacturing concern, operating nationally, requires several wide-awake men as branch managers; must be financially responsible; furnish refs. and have organizing ability; article is low priced, without competition and a necessity; no door to door; calling on merchants only. Apply Hill Bldg., Suite 1006, after 9:30 a. m.

NEAT, polite colored busman. Hours, 10:30 a. m. to 9:30 p. m. Johnson's Lunch Buffet, 2463 18th st. nw.

OUR SALESMEN are earning $15 to $20 per day. Fast selling bicentennial product. Room 211, 1319 F st. nw.

SALESMAN—BROWN & BIGELOW need a salesman in Washington; advertising experience helpful but not necessary. We sell advertising calendars, novelties, playing cards and direct mail. If you are interested in a permanent connection with the largest institution of its kind see MR. CONNALLY, Room 524 Ambassador Hotel, FRIDAY. Commission basis with weekly remittance.

WAITER—Wanted. Apply 427 10th st. nw.

WHITE BOY—With bicycle to run errands, $8 week to start. Apply Service Engraving Co., 6th fl. Wash. Post Bldg.

YOUNG MEN—Three; to travel with manager; car furnished; about $22.50 per week. 1319 F st. nw., Room 609.

HELP WANTED—MALE 18

SALESMEN.

Stop complaining about hard times. We can use a few good men, preferably with cars. Local acquaintances a big asset. No limit to your earnings. Pay weekly. Call at 10 a. m. sharp. 921-927 Tower Building.

SITUATIONS—FEMALE 21

COLORED cook and general houseworker; neat; city references. Col. 5466; College Hill Agency.

HOUSEWORK by the day or week; mother's helper. 309 7th st. se.

RESPECTABLE colored woman, with reference; general housework. West 2725-M.

UNDERGRADUATE NURSE—Young, refined, 2 years Children's Hospital training, desires institutional or private duty; experienced P. B. X. operator; consider private orthopedic or semi-invalid child case; reference. Pot. 0096.

WHITE WOMAN — First-class cook and houseworker; best references. Box 83, Washington Post.

PERSONS advertising for "Situations Wanted" are warned to exercise careful investigation of persons offering positions where cash deposits are required to secure employment.

BUSINESS OPPORTUNITIES 24

BARBER SHOP and beauty parlor combined, with living quarters above; central location; for sale less than cost; small cash required, balance monthly notes; reason, must go to Europe at once. If interested phone Alexandria 2377.

AUTOMOBILE LOANS 25

CASH LOAN IMMEDIATELY.

1929 to 1931 models; year to pay; lowest rates in city. See Mr Barnes, 1729 14th st.

REAL ESTATE LOANS 27

FIRST AND SECOND TRUST LOANS. C. F. WARING, 1416 F ST. NW. National 9172.

MISCELLANEOUS for SALE 35

COAT—Muskrat; size 18 years; was $250; will sacrifice for cash; wonderful bargain; perfect condition. Adams 0941.

SEWING MACHINE—A reconditioned Singer drophead; only $7.95; and many other bargains. 800 H st. nw.

TYPEWRITERS—Current models in standard and portable machines for rent; bargains in reconditioned typewriters. L. C. Smith & Corona, Inc., 1016 15th st. nw. National 0411.

WASHING MACHINES — Brand-new, nationally known electric washing machines; while the last only $52.65 on terms, $5 down and $4 per month. Barber & Ross, Inc., 11th and G sts. nw.

WANTED—MISCELLANEOUS 36

BOOKS bought; highest prices; all kinds; any quantity. Phone Met. 5415. Pearlman's Big Book Shop, 933 G st. nw.

FURNITURE—If you want full value for your furniture, send to D. Notes; 25 years of fair dealing. Phone Dist. 8112.

GOLD, SILVER, WATCHES, DIAMONDS and old jewelry needed for our mfg. dept. SELINGER'S Full Cash Value Paid. 818 F STREET.

ROOMS—FURNISHED 42

ARIZONA HOTEL—310 C st. nw., block off Pa. ave.; neatly furnished rooms; lobby; 3 baths on each floor; shower bath; continuous hot water; $4 week up; transients, 75c to $1.

BANCROFT PL. NW., 2111 (off Conn. ave. & S)—Attractive room, next to shower; fashionable neighborhood. North 6993.

COLUMBIA RD., 1754—Newly decorated, attractive rooms; modern; meals optional; reasonable; owner's home.

CONN. AVE. NW., 5115—NICELY FURNISHED ROOM; FOR GENTLEMAN; REASONABLE RENT. CALL EMERSON 8692.

DOUBLE ROOM, private bath; Chevy Chase; garage; all modern improvements; white American Gentile men or couple. After 6 p. m. phone Emerson 2966.

DOWNTOWN, 1332 15th St. NW., Apt. 43 —Large, bright, attractive room well heated, for one or two.

DOWNTOWN, 903 13th nw.—Clean, comfortable front room; opposite Franklin Park; $5.00 week.

DUPONT CIRCLE—Single front, adjoining bath; unlimited hot water; private home; gentleman; refs.; $20. North 9148.

DUPONT CIRCLE—1320 19th, 2d-floor rooms; for gentlemen; next bath; continuous h. w., h.-w. ht., phone; reasonable.

DUPONT CIRCLE, 1334 19th st. nw.—Attractively furnished room with private bath. Well served breakfast and evening dinners; weekly or monthly rates.

EAST CAPITOL ST., 509—Beautifully furnished, single and double; running water; shower bath; modern. Linc. 8977.

EXCEPTIONAL 2d-floor front, and 2-room suites (bath); fireplaces; clean, warm; exclusive; adults; references. 1626 17th.

G ST. NW., 409—Clean, comfortable rooms; light housekeeping privileges optional; convenient to downtown; opposite Pension Park; references.

IN BROOKLAND—2 or 3 rooms, kitchen, bath, $37.50-$55.00. Newly papered and painted. 925 Monroe st. ne.

MASS. APT., 1412 Mass. ave. nw.—Apt. 51. Nicely furnished room and kitchen; also furnished room.

MASS. AVE. AT THOMAS CIRCLE—Cozy single room, in modern apartment; reasonable. Phone Dec. 0563.

M ST. NW., 1709—Walking distance; rooms, with Southern family; oil-burner heat; plenty hot water; phone.

M ST. NW., 1329—Convenient location; small front room, overlooking Thomas Circle, southern exposure, $12 month.

MEN—Can you imagine? Fireproof building; complete hotel service; telephone; $10 to $12 week, $35 to $40 month; $2 to $2.50 day; special rates 2 in room. Opposite Mayflower Hotel. De Sales Chambers, 1735 De Sales st.

NEAR DUPONT CIRCLE—1749 Church st. Newly decorated, cozy rooms; for 1 or 2 men; 1, $30; 2, $16 each. No. 9414-W.

NEAR Wardman Park Hotel; beautiful room; for gentleman; adj. bath; all modern improvements; $20. Col. 6746.

NEAR DUPONT CIRCLE — Single room; large closet; near bath; housekeeping privileges; $18 month. Potomac 5132.

NEW HAMPSHIRE AVE. NW., 1824—Single room, good location; reasonable; privileges; gentleman. Decatur 5814.

REAL HOME—Clean, quiet, very warm, artistic rooms (some l. h. k.) or very desirable 2-r., k., b. (entire floor); exclusive house for persons of discriminating taste. 1717 De Sales.

ROOMS—FURNISHED 42

RIGGS PL. NW., 1819—Near cars; attractive room, twin beds, new; plenty hot water; near bath; home privileges.

RIGGS PLACE, 1817—Off 19th street; large front room, light housekeeping, nicely furnished, $7 per week.

SCOTT CIRCLE (1521 R. I.)—Desirable room, bath; continuous hot water; steam heat; very neat; transients considered; permanents.

SHERMAN APTS., 706; 15th and L sts. nw. —Large south room, for one or two. $22.50 month. North 0997.

UNUSUAL opportunity high type young man share exceptionally desirable h. k. apartment with man of refinement; reasonable. North 3935.

VIRGINIA APTS., 2120 G nw., room 5—Basement studio apartments, $6-$7. 1030 17th st. nw., $3.50-$5.

129 YOU ST. NE.—Two men or two women, with laundry privileges; quiet neighborhood. Decatur 1207.

1101 14TH ST. NW.—Lovely, light, comfortable rooms, close to business section; reasonable.

1112 13TH ST. NW.—Nicely furnished rooms; warm, quiet; $4 weekly. Lincoln 9398.

11TH ST. NW., 1236—Large front room with kitchenette; elev. serv.; plenty hot water; free telephone. Di. 6717.

1333 L ST. NW.—Well-furnished, clean, comfortable rooms; one with private bath.

16TH ST. NW., 1846—Small room, adjoining bath; continuous hot water; also room; single or twin beds.

16TH ST. NW., 3321—Very attractive, warm, sunny room; garage; very reasonable.

18TH ST. NW., 831—Desirable double rooms; suitable for young ladies; attractive environments. Metro. 2511.

18TH & F STS. NW.—Attractively furnished room; reasonable; also room with sleeping porch $20. Phone Met. 9323.

18TH ST. NW., 1208—A beautiful double front room; facing on Conn. ave.; open fireplace; twin beds; $30 per month; one small room, front, $20; references.

23RD ST. NW., 903—Third floor three-room, bath; private, attractively furnished; gas and elec included. West 1244.

MERRILL MANSIONS, 1361 Fairmont st. nw., top of hill; 14th st. car; nice suites, bath, kitchenette; $10-$15 week; rms., $7-$10 wk.; day rates.

ROOMS—UNFURNISHED 43

ELEVATOR service; steam heat; $5 weekly; private; vicinity 15th and I nw. Box 81, Washington Post.

8TH ST. NW., 5023 — LIVING ROOM, KITCHEN AND SLEEPING PORCH. REASONABLE.

Furnished or Unfurnished 44

EUCLID NW., 1727—Large 2d-floor room, porch; light housekeeping; next bath; owner's home; adults. Adams 3984.

ROOM and BOARD 45

CALVERT ST. NW., 1926—Near Rock Creek Park; excellent means; near all car lines.

CASWELL INN, 1523 16th; gentlemen, ladies, beautifully furnished rooms; best food, bountifully served; excellent service; walking distance; reasonable.

EUCLID ST., 1658—Apt. 4, Mt. Pleasant; attractive room; private family; room only $20; meals extra. Col. 0093-W.

F ST. NE., 511—Double rooms, twin beds, home cooking; reasonable. Phone Atlantic 0747.

F ST. NW., 2006—ROOM AND BOARD; STRICTLY PRIVATE FAMILY. METRO 1485.

K ST. NW., 1333—Facing Franklin Park. Near downtown business; lovely double and single rooms; refined surroundings; excellent home cooking; reasonable.

KILBOURNE PL., 1706—Bet. Kenyon and Lamont; 2 attractive rooms; semiprivate bath; reasonable. Col. 4993.

MORRISON ST., 3733 (Conn ave., Chevy Chase, D. C.)—Beautiful single, double rooms; reasonable; fine meals; garage; central; near school, stores. Cleve. 6053.

PARISIAN family will take paying guests who want to practice their French; good location. Potomac 0458.

S ST. NW., 2000—Half block from Conn. ave.; attractively furnished single room; congenial young people; excellent home cooking; $40.00 month. Dec. 5804.

WYOMING AVE. NW., 1855—Live in exceptionally attractive home; excellent table; congenial guests, courteous service; automatic heat; reasonable rates; dance monthly, bridge Thursdays. Col. 9201.

2 ROOMS—Suitable 2 or 3; home cooking; living room, laundry and phone; all comforts; $35 month. Col. 9658.

10 McADOO AVE.—Ideal for employed person or couple with small child; modern home in suburbs. Hyattsville 1857.

10TH ST. NW., 1126—Single front room, $9 week, with good board; gentlemen. Dist. 3989.

19TH ST. NW., 1639—Mother and son, having quiet home, will board and room gentlemen only; refs. exchanged.

APARTMENTS—Furnished 50

BELMONT RD., 1814—Near 18th and Col. 3 large bright rooms, bath, gas stove, sink; 3d floor; private home.

DELIGHTFUL apt., all outside rooms; 5 rooms, 2 baths, large porch; gas, electricity included; $185. Phone Col. 5668.

PARK RD., 1842—2 nicely furnished light housekeeping rooms; private shower; heat, light, gas included; couple.

TWO ROOMS, bath and kitchen; new furniture complete; elegant apartment house close to 14th street cars; rent reasonable; to see it will mean being pleased. W. A. Kennedy, 1451 Park rd. nw., Apt. No. 413.

1, 2, 3, 4, AND 5 ROOMS, bath and porches; $16.50 to $37.50. Apply 200 East Capitol st.; Lincoln 2637.

WE PLACE YOU FREE. Furn. and Unfurn. Apts. and Houses. NATIONAL RENTAL SERVICE. 1427 Eye st. nw. Ads. 0577. Dist. 6768.

APARTMENTS—Unfurnished 51

BEAUTIFUL single apartment in new Embassy Towers; Inador bed, kitchen; dinette; ideal location. 1620 Fuller st. nw. Adams 2192.

K ST. NE., 1219—6 rooms, bath, electricity; furnace heat; $30 month. Linc. 1591.

THE ALTON—1445 Park rd. Modern, fireproof bldg.; sunny front apt.; 4 rooms, large reception hall; Frigidaire on house current; 24-hour elevator; $79.50; furnished, $95 up; resident manager.

"CATHEDRAL MANSIONS SOUTH"

2900 Connecticut Ave.

Spacious apartments of 2 exceptional rooms, large kitchens, baths, foyers and good closet space, $55 and $60. 3 rooms, kitchen and bath, southwestern exposure, $80 and $90.

"THE KNOWLTON"

2227 20th St.

Apartments of 3 rooms, kitchen, sun porch and bath. 24-hour elevator and switchboard service. General Electric refrigerators. See Resident Manager.

"6645 GA. AVE. N.W."

1 room, dining alcove, foyer, dressing closet, kitchen and bath (southern exposure). 3 rooms, kitchen and bath, $65.00. 2 rooms, kitchen and bath, foyer, generous closet space, Frigidaire on house current, $55.

H.G. Smithy Co.

1418 Eye St. Nat'l 5904

THE CHANCELLOR

Close to Union Station and Postoffice

214 Mass. Ave. N.E.

1 room and bath	$35.00
1 room, kitchen and bath	45.00
2 rooms, kitchen and bath	55.00

24-Hour Switchboard and Elevator Service, Electric Refrigeration. Resident Manager on Premises.

THE AUGUSTA

Cor. N. Y. and N. J. Aves.

3 rooms, kitchen and bath......$48.00 Frigidaire. On 2 Car Lines.

THE HARFORD

(Close to Central High School)

1315 Clifton St. N.W.

Apt. 33—3 rooms, kitchen and bath, pantry ......$63.00 Large, Airy Rooms. Frigidaire.

1361 IRVING ST. N.W.

2 rooms, kitchen and bath	$45.00
3 rooms, kitchen, bath	$65.00

Electric Refrigeration.

1737 NEW HAMPSHIRE AVE. N.W.

3 rooms, kitchen, bath, porch...$75.00 Frigidaire. Garage.

WEAVER BROS INC. REALTORS

Washington Bldg. Dist. 9486.

APARTMENTS—Unfurnished 51 APARTMENTS—Unfurnished 51

Distinctive Surroundings at Moderate Rentals . . .

The Argonne

ARGONNE residents are offered this rare combination with a choice of one to five rooms, kitchen and bath, furnished or unfurnished, equipped with electrical refrigeration and all other modern devices for comfortable living.

Porter, maid, valet and laundry services are available if desired.

Sixteenth and Columbia Road

BEACON APARTMENTS, 1801 CALVERT ST. NW. Two rooms, kitchen, bath; Frigidaire; $52.50 month. APPLY RESIDENT MANAGER.

1708 NEWTON St. NW. Electric refrigeration, house current, 2 rooms, reception hall, kitchen and bath, newly renovated, southern exposure, $55. MOORE & HILL, INC. 730 17th St. NW.

THE DUPONT CIRCLE

Conn. Ave. at Dupont Circle. Just completed, sun-lighted suites, 1 room and bath to 3 rooms and 2 baths, with or without service pantry.

THE BAYHEAD

724 THIRD ST. NW.

1 and 2 rooms, kitchen and bath; free Frigidaire; January rent free. SEE RESIDENT MANAGER.

THE CHANCELLOR

Close to Union Station and Postoffice

214 Mass. Ave. N.E.

1 room and bath	$35.00
1 room, kitchen and bath	$45.00
2 rooms, kitchen and bath	$55.00

24-Hour Switchboard and Elevator Service. Electric Refrigeration. Resident Manager on Premises.

THE AUGUSTA

Cor. N. Y. and N. J. Aves.

3 rooms, kitchen and bath......$48.00 Frigidaire. On 2 Car Lines.

THE HARFORD

(Close to Central High School)

1315 Clifton St. N.W.

Apt. 33—3 rooms, kitchen and bath, pantry ......$63.00 Large, Airy Rooms. Frigidaire.

1361 IRVING ST. N.W.

3 rooms, kitchen, bath........$65.00 Electric Refrigeration.

1737 NEW HAMPSHIRE AVE. N.W.

3 rooms, kitchen, bath, porch...$75.00 Frigidaire. Garage Space.

THE VELDA

1216 10th St. N.W.

1 room and bath $27.50

WEAVER BROS INC. REALTORS

Washington Bldg. Dist. 9486.

Well Located Reasonably Priced Apartments

1809 Belmont Rd.

2 rooms, kitchen and bath, $45 to $50. Electric Refrigeration.

1418 W St. N.W.

4 rooms, kitchen and bath, $40 to $50.

1424 W St. N.W.

4 rooms, kitchen and bath, $42.50.

2920 Ontario Rd.

3 rooms, kitchen and bath, $62.50. Electric Refrigeration.

Resident Manager on Premises.

Nat'l Mortgage & Investment Corp.

1004 Vermont Ave. Na. 5833

1224 Holbrook St. N.E.

Apt. 3—3 r. and bath..........$40.00

1226 Staples St. N.E.

Apt. 1—3 r. and b..........$40.00

The Woodworth

1206 TENTH ST. N.W.

Electrical Refrigeration

Apts. of 3 r. and b..$46.50 and $48.50

1915 Calvert St. N.W.

Electrical Refrigeration

Apt. 41—6 r. and b..........$77.50

1440 Columbia Rd. N.W.

Electrical Refrigeration

Apt. 22—4 r. and b..........$70.00

2715 14th St. N.W.

Apts. of 5 r. and b..........$60.00
Apt. 11—6 r. and b..........$65.00

425 D St. S.E.

Electrical Refrigeration

Apts. of 3 r. and b..$45.00 and $47.50

518 H St. N.W.

Apts. of 4 r. and b..........$45.00
Apts. of 5 r. and b..$50.00 and $55.00

WASHINGTON LOAN & TRUST CO.

900 F ST. N.W. NATIONAL 3440

NEAR WALTER REED HOSPITAL

801 Butternut St.

TAKOMA PARK, D. C.

NOW OPEN

Large, homey outside rooms. 4 rooms, kitchen, bath and porch.

$67.50

Electric Refrigeration on House Current.

Wm. H. Saunders Co.

Incorporated Rental Agents

1519 K St. N.W. Dist. 1016

THE REXTON

2714 QUARRY ROAD NW.

(NEAR 16TH ST. AND COLUMBIA RD.) 1 room, kitchen and bath, Frigidaire, Murphy bed and dinette set; $37.50. RESIDENT MANAGER, APT. 2.

ALLAN E. WALKER & CO., INC. 913 15TH ST. NA. 2690.

DESIRABLE downtown apartments, three and four rooms and bath. Low rent. Inquire Zager & Salus, 920 New York ave.

OFFICES—STUDIOS for Rent 55

CHANDLER BUILDING

1427 Eye St. N.W.

Second-floor space as an entirety or in 2 units of 1,400 sq. ft. at a very low rental.

Also several individual offices with Secretarial Telephone Service.

SHANNON & LUCHS

Managing Agents

1435 K ST. Natl. 2345.

HOUSES—Rent—Unfurnished 58

ATTRACTIVE colonial brick house; 7 rooms, 3 baths, sleeping porch; open fireplace, oil burner, Frigidaire; brick garage; large yard; house in excellent condition; rent, $125 per month. 406 Fairfax road, Battery Park, Bethesda, Md., or Wisconsin 2825.

BRYANT ST. NW., 152—Six rooms, bath, and 2-car garage; $50 monthly. Wm. H. Saunders Co., Inc., 1519 K st. nw. District 1016.

FOR RENT—Chevy Chase, D. C. 6 large rooms, 2 baths, garage, $85. 11 rooms, 3 baths, brick, 2-car garage, near Rock Creek Park, $115; new, never-occupied, center-hall colonial brick, 6 rooms, 2 baths (could add 2 maids' rooms 3d floor), 2-car garage, $135. Fulton R. Gordon, Peoples Ins. Bldg., Dis. 5231; evenings, Cleve. 4733.

MICHIGAN AVE. NE., 1301—Six rooms, bath; garage; modern; $75 per month. Wm. H. Saunders Co., Inc., 1519 K st. nw. District 1016.

COLORED.

1427 C st. se.—2-story brick; 5 rooms, bath; hot-water heat, electricity; large yard; $42.50.

GEORGE F. HANE, 1422 F ST. NW. Natl. 3964.

INVESTMENT PROPERTY 67A

OFFER WANTED

—on a modern business property consisting of two stores, three apartments and garage; fronting 55 feet on wide avenue in good northwest business section; now bringing in over $2,400 per year. A fine place to locate your own business and rent out the remainder. MUST BE SOLD IMMEDIATELY. Full information upon request.

SHANNON & LUCHS, INC. 1435 K St. N.W. Met. 2345.

HOUSES for SALE 68

Detached Brick

WEST OF 16TH STREET

Exchange Considered

This is a beautiful corner home on a wide lot with 91 feet frontage. Built only a few years ago and in excellent condition. There are four big bedrooms and two tile baths on the second floor and two additional rooms and bath on the third for servants or for extra bedrooms; every up-to-date feature, of course, including a two-car built-in garage. Even at a greatly reduced price an exchange will be considered.

SHANNON & LUCHS, INC. 1435 K St. N.W. Nat. 2345.

11 Rooms, 3 Baths

2-Car Garage

Very Large Corner

Chevy Chase, Md.

Many Stately Oaks

Under $30,000

W. C. & A. N. Miller

1119 17th St. Decatur 0610

Near Bureau of Standards

Cleveland Park

$13,950

A NEW CORNER HOME; BRICK COLONIAL; 8 ROOMS, 2 TILED BATHS, one a shower. One of the most unusual buys in new houses we have offered for some time. Beautifully built and tastefully decorated. Complete with modern features, including ELECTRIC REFRIGERATION, BUILT-IN GARAGE FOR 2 CARS. An inspection should make you a buyer. See it at once.

Chevy Chase

$13,750

Detached Dutch colonial, on LOT FRONTING 100 FT.x192 FT DEEP, most attractively landscaped. This is a 7-room home, with 2 BATHS, hot-water heat (with Minneapolis control). The lot alone is an extraordinary feature at this price and the home is pleasing in every respect. Make it a point to call for inspection. Evening Phone Until 9 p. m.

BOSS & PHELPS

REALTORS.

1417 K STREET. Natl. 9300.

10 Rooms, 3 Baths

Oil Burner

Frigidaire

Recreation Room

Massachusetts Park

Under $25,000

W. C. & A. N. Miller

1119 17th St. Decatur 0610

SCHOOL BOARD TOLD OF BUILDING NEEDS FOR 2 BIG SECTIONS

West End and Mount Pleasant Citizens Seek Adequate Facilities.

POWELL JUNIOR LOSES GYM BY TECHNICALITY

$90,000 Was Returned to Treasury Because of District Ruling.

Handicapped by inadequate school facilities, citizens in two prominent sections of Washington—the West End and Mount Pleasant—brought their fight for additional buildings and adequate sanitary facilities before the Board of Education yesterday afternoon at its meeting at the Franklin School.

Mrs. Belle Cutler Parker, chairman of the school committee of the West End Citizens Association, urged acquisition of sufficient property adjoining the Grant School, G street between Twenty-first and Twenty-second streets northwest, for erection of a new school with a junior high school unit, asking that such an item be included in the 1932 budget.

S. Jay McCathran, jr., representing the Parent-Teacher Association of the Powell Junior High School, asked particularly for a gymnasium for boys at the school. The boys lack such facilities merely because of a technicality in building laws, Mr. McCathran pointed out.

Plight of Powell Junior.

Original plans called for the building of a gymnasium above the auditorium at the school, to be divided oy a partition, one side for boys and the other for girls. Building inspectors decided that the walls of the school building would not stand the weight of the gymnasium, and it was built on a wing.

Specifications called for "a gymnasium," and in view of this District officials ruled that a partition could not be built as that would make two gymnasiums. As a result, approximately $90,000 of the appropriation for improvements at the school went back to the Treasury.

The parent-teacher association is asking that this sum be restored so that another gymnasium may be added. The present gymnasium is used entirely by the girls, and the boys do their gymnasium work in "dark, poorly-ventilated corridors," Mr. McCathran told the board.

Request was also made for proper toilet facilities at the Powell School, and the concealment of pipes which run through the library and other rooms of the school.

Ancient West End Schools.

Mrs. Parker reminded the board that there has not been a new school building in the West End section for more than 40 years. The Grant School is 50 years old, the Weightman, 46, and the Corcoran, 42 and the Force, 53. The Gordon Junior High School, at Thirty-fifth and T streets northwest, is the nearest junior high school, to the section, and it is overcrowded.

The spokesman for the West End Citizens Association contended that a junior high school unit, added to the Grant School, could accommodate all the junior high school students in the section and relieve congestion at the Gordon. Emphasis was laid on the need of acquiring the property as soon as possible, as the new park program will enhance the value of property in the section.

The last census showed that there are 1,100 children of school age in the West End section. Some of the classes at the Grant School have been reduced by transferring pupils to other schools, but there is still a part-time class at the Grant School, and the total enrollment at the Grant-Weightman unit has increased. The Weightman is at Twenty-third and M streets northwest, and accommodates crippled children.

The Grant School has only two wash bowls for nearly 500 children, lacks hot water, and toilet facilities are described as bad.

Vocational School Step.

Both requests were turned over to the finance committee of the board for early consideration.

The board took a forward step toward improvement of the vocational school system, in submitting recommendations of the advisory vocational school committee to the legislative and finance committee for report at the next meeting. These recommendations, which were presented to the board by Superintendent Frank W. Ballou, call for elevating the vocational school to the level of the junior high. This will mean a higher grade of teacher.

Dr. Ballou presented a report showing that a total of $59,219.05 has been subscribed to the Community Chest by 3,973 employes in the public school system. Approximately $642 of this will go to the charitable organizations in nearby Maryland and Virginia. Of the total number of subscribers, 3,200 gave three days' pay, 46 more than three days, and 318 less. This total donation is a part of the sum of almost $1,000,000 specified as the contribution of Government employes in a report earlier in the week from Commissioner Campbell, of the Civil Service Commission.

Delegate to Geneva Will Speak Sunday

Dr. Woolley Heads List for Belasco Theater Mass Meeting.

Dr. Mary E. Woolley, president of Mount Holyoke College and delegate to the World Disarmament Conference convening at Geneva February 2, will speak at a mass meeting at the Belasco Theater Sunday afternoon, at 3 o'clock.

Dr. Woolley heads a list of prominent speakers, each of whom will address the meeting as a representative of a large group of people urging the importance of drastic cuts in armaments by the Geneva Conference.

Lillian D. Wald, head of the Henry Street Settlement in New York City, will preside. Other speakers include: Silas Strawn, president of the United States Chamber of Commerce; the Rev. Francis J. Haas, of Washington, head of the National Catholic School of Social Service; the Rev. Russell J. Clinchy, pastor of the Mount Pleasant Congregational Church.

Chest Fixes Budget On 1932 Drive Funds

List Presented to Trustees Shows Various Charities and How Much Each Will Receive If the $2,601,000 Goal Is Met.

Just how the goal of $2,601,000, set by the Community Chest for collection from Washingtonians this year, will be disbursed was outlined at a meeting yesterday of the board of trustees of the Chest after budgets for the various charities were presented by Joshua Evans, jr., chairman of the budget committee.

The following list shows the various charities and the Community Chest appropriation for each. Special note is made of the fact that $650,000 of the sum aimed at is necessitated by unemployment and need for increased aid by welfare organizations.

American Legion	$34,647.00
Associated Charities	172,360.00
Bureau of Rehabilitation	12,390.50
Catholic Charities	105,820.74
Citizens' Relief Association	165,571.00
D. C. Com. on Employment	250,000.00
Disabled Amer. Veterans	11,400.00
Hebrew Free Loan Asso.	6,313.00
Salvation Army	117,196.55
Travelers' Aid Society	33,190.00
Cen. Bu. for Transient Men	13,215.00
United Hebrew Relief Soc.	51,146.00
Wash. Cooperative Society	2,828.00
Congress of Parents and Teachers	1,034.00
Epicopal Home for Children	24,752.00
Florence Crittenton Home	18,297.02
Holy Family Day Nursery	8,883.00
Jewish Foster Home	13,368.61
Juvenile Protective Association	15,651.56
Mother-Child Center	5,520.00
St. Ann's Infant Asylum	30,716.48
St. Joseph's Home and School	16,136.00
St. Rose's Technical School	15,240.00
St. Vincent's Home and School	21,840.52
Washington Home for Foundlings	16,074.39
Hebrew Home for the Aged	30,745.88
St. Anna's Home	2,192.04
Southern Relief Society	3,282.00
Stoddard Baptist Home	11,755.52
Association for Prevention of Tuberculosis, outside income	
Christ Child Society Convalescent Home	20,034.68
Children's Country Home	24,594.00
Columbia Polytechnic Institute for the Blind	7,655.52
Instructive Visiting Nurse Society	103,532.84
Starmont Aid for Consumptives	3,003.45
Washington Institute for Mental Hygiene	28,729.10
Child Welfare Society, Children's Hospital, Columbia Hospital for Women, Emergency Hospital, Episcopal Eye, Ear and Throat Hospital, Garfield Memorial Hospital, Georgetown University Hospital, George Washington University Hospital, National Homeopathic Hospital, Providence Hospital	353,280.57
Boy Scouts	32,273.83
Boys Club	18,325.47
Christ Child Society	15,109.10
Friendship House Association	14,162.00
Girl Scouts	15,745.15
Holiday House	2,331.93
Jewish Community Center	54,081.66
Juanita K. Nye Council House	6,824.50
National Capital Civic Fund	4,500.00
Neighborhood House	18,332.34
Noel Community House	5,879.05
Phyllis Wheatley Y. W. C. A.	8,161.42
Social Hygiene Society	11,623.21
Summer Outings Committee	23,189.76
Twelfth Street Branch, Y. M. C. A.	10,307.38
Washington Animal Rescue League	6,200.00
Washington Welfare Association	8,622.44
Young Men's Christian Association	41,593.00
Young Women's Christian Association	68,943.83
Council of Social Agencies	$23,792.40
Social Service Exchange	13,821.31
Jewish Welfare Federation	1,776.67
Community Chest Campaign 3%	75,443.00
Community Chest Administration 3%	75,442.00
Total Com. Cooperation	$190,275.38
Contingency fund (shrinkage and emergency)	154,612.11
Deficit due to 1931 unemployment relief	137,509.47
Grand total	$2,601,000.00

The 1932 campaign of the special gifts unit of the Chest campaign committee will be formally launched at a dinner tonight at the Mayflower Hotel. The unit members will be the guests of the hotel.

TECHNICALITY BARS COMMITTEE ACTION ON DELINQUENT TAX

Chairman Norton Says It Is Now "Too Late" to Save Some Properties.

PUBLIC WELFARE QUIZ DEMANDED BY BOWMAN

Bill for Merger of Local Street Railway Lines Is Tabled.

A technicality yesterday blocked House District committee action on the plan to extend a year of grace to delinquent taxpayers, after the alternative proposal, approved by the corporation counsel had been laid before the group.

The alternative plan, which would extend the period of redemption after sale for taxes by one year, was temporarily defeated when Representative Wright Patman (Democrat), Texas, raised a point of order.

The proposal, put forward by Attorney Jesse C. Duke, after the District Commissioners reported unfavorably on Chairman Mary T. Norton's bill for a year's moratorium on tax sales, was approved by Corporation Counsel W. W. Bride just before Patman's point of order forced adjournment. Motion had been made to direct a subcommittee to draft a new bill along lines proposed by Duke.

Says It's "Too Late" Now.

Mrs. Norton afterward expressed the view that it now is "too late" to relieve those whose properties go up for sale for delinquencies next week. She said, however, she has not abandoned her project.

Today she will appoint a subcommittee to determine whether investigation of the handling of the Edith Riley case is deemed necessary.

Representative Frank L. Bowman (Republican), West Virginia, yesterday introduced a sweeping resolution, asking investigation of the Board of Public Welfare of the administrative and judicial services of the District covering care of dependent children, and inquiry into associations and organizations whose activities are restricted to voluntary contributions in Community Chest drives.

The latter provision was stricken out after members protested it would not be fair to mention specific charitable organizations in view of the approaching Community Chest drive.

Street Car Bill Tabled.

The committee tabled the bill for merger of local street railway lines.

It asked the District Commissioners for a report on the bill to name the Sixteenth street entrance to the District, "Blair Place." Another name, "Blair Portal," is favored by the director of the Park and Planning Commission.

A proposal by Representative Bowman that the committee occasionally go into executive session to "weed out" unnecessary bills, was received favorably by Chairman Norton, who said she intended to follow the practice.

Umbrella Is Blamed In Accident to Woman

The heavy rain and a lowered umbrella was blamed last night for an accident in which Mrs. Imogene Brown, 60, of Portland Hotel, was injured.

Mrs. Brown had stepped from a street car and was attempting to cross Fourteenth street, just south of Thomas Circle, when she was knocked down by an automobile driven by Robert B. Widinyer, 22, of 736 Twelfth street northwest. The woman was treated at Emergency Hospital for cuts on the face and bruises. Widinyer told police the woman had her umbrella lowered over her head and did not see him. He said he jammed on the brakes and almost had stopped when his car hit her.

Charge of Drunkenness Against Harker Delayed

James Henry Harker, youthful baker's helper whose story of police brutality began a general investigation of police tactics here, was given a continuance yesterday when his trial on a charge of intoxication was scheduled to come up in Police Court.

MEETING OF SENATE GROUP SET TO PLAN MAPES BILL ACTION

District Committee Will Gather Saturday to Map Procedure.

FORMAL HEARINGS DUE SOME TIME NEXT WEEK

Capper Will Offer Proposal to Submit Measures to Efficiency Bureau.

Procedure to be followed by the Senate District committee in its study of the Mapes tax measures will be mapped Saturday at a meeting of the group called by Senator Arthur Capper (Republican), Kansas, chairman.

Though formal hearings will not be started until later, Chairman Capper said he probably will consult with members as to when the meeting will be opened and the manner of conducting the inquiry.

He will lay before the committee his plan to submit four tax bills to the Bureau of Efficiency for study and report, he said.

King Would End Bureau.

Opposition to this move is expected from Senator William H. King (Democrat), Utah, who has proposed that the bureau be abolished.

Senator Capper stated definitely that proposed investigation of the manner in which the Edith Riley case was handled by welfare organizations will not come up Saturday. He may press this question later before the District appropriations subcommittee, he said.

Four bills have been placed on the committee's calendar for consideration Saturday.

Bills on Calendar.

They include a bill to extend the regulatory powers of the commissioners, one to legalize credit unions in the District, another to qualify the District tax assessor to testify as an expert at condemnation proceedings, and a fourth to protect union labels in the District.

When the Senate District committee opens hearings on the Mapes bills, probably some time next week, Senator Hiram Bingham (Republican), Connecticut, chairman of the District appropriations subcommittee, will be invited to attend.

He has taken an emphatic stand against enactment of any of the measures.

Man, 60, Knocked Down By Taxi Slightly Hurt

Harvard Arbreely, 60 years old, of 314 Ninth street northwest, was knocked down last night when he stepped into the path of a taxicab at Ninth and D streets northwest. He was taken to Emergency Hospital with injuries to his back. His condition is not serious.

Police said the man stepped in front of a cab operated by Merlin Shields, 24 years old, of 2710 Ontario road northwest, who was making a right turn into D street.

Women Cut and Bruised In Collision of Autos

Two women were cut and bruised last night when the automobile in which they were passengers collided with another machine at Third and Q streets northwest. The women, Mrs. Ella Connor, 37 years old, of 11½ R street northeast, and Mrs. Mary Garten, 36 years old, of 17 R street northeast, were passengers in an automobile operated by Stanley Williams, 22, of Alexandria.

Both were treated at Emergency Hospital for cuts about the face and bruises about the body.

Phone Company Man Hurt as Wires Give Way

Wire pulling at the State Department yesterday landed Coleman E. Hannon, 27, of 3901 Twenty-fifth place northwest, in Emergency Hospital suffering from a badly lacerated head and shock.

The man, an employe of the Chesapeake & Potomac Telephone Co., was dismantling wires when one of them gave away, throwing him thirteen feet from a ladder on which he was working. His injuries are not believed to be serious.

FIREMEN AT ANNUAL DINNER

Post Staff Photo.

A full dinner with fancy trimmings was given members of Fire Rescue Squad No. 1 and Engine Co. No. 2 last night at the engine house by Andrew Loeffler, who annually gives a treat to the firemen. Miss Evelyn Smith is serving Chief George S. Watson, with battalion Chiefs B. W. Weaver and A. C. Buscher at the left.

MUSICIAN IS DEAD; SUICIDE INDICATED

Former Navy Man Recently Was Discharged From St. Elizabeths.

William Gibbons, 35, former Navy musician, late yesterday was found unconscious on the floor of a garage in the rear of 514 Ninth street southeast. He was hurried to Casualty Hospital, but was pronounced dead upon arrival. His throat had been slashed.

Gibbons was a roomer at the Ninth street address. He was found by Martin Cribbins, his landlord. Cribbins handed over to police a razor found nearby. Gibbons had recently been discharged from treatment for a mental disorder at St. Elizabeths Hospital, police learned.

Gibbons was discharged from the Navy with a first class musician's rating in 1927. He had served twelve years. Police found $141 and a service bonus certificate among his papers. The papers indicated Gibbons was from Charleston, S. C. His mother lives in Waite Park, Minn. She was notified by police.

Coroner Joseph D. Rogers was notified, but had not issued a certificate late yesterday, although police said all indications pointed to suicide.

Woman's Club Opposes Repeal of "60-40 Plan"

Opposition to repeal of "the 60-40 plan of financing the District government," was voiced last night in a resolution adopted by the Woman's City Club at its monthly business meeting. The resolution also strongly voiced its disapproval of any attempt to raise District taxes.

Another resolution adopted voiced the club's ardent disapproval of any legislation aimed at a reduction in salaries of Government employes.

Two Arrested in Raid Guilty in Rum Trial

Winnie Wax, 45 years old, and Edward H. Cook, known as "Happy," were found guilty yesterday in Police Court of violating the prohibition law. They will be sentenced Saturday.

Both were arrested in a raid at 620 D street northwest, within half a block of the Police Court Building. Police testified they found 6½ pints of liquor in the D street house.

Filipino Freedom Topic At Hamline Bible Class

Dr. Camilo Osias, resident commissioner from the Philippine Islands, was the principal speaker last night at a meeting of the Men's Bible Class of the Hamline Methodist Episcopal Church, Sixteenth and Allison streets northwest.

Dr. Osias discussed Philippine independence and told of the strong desire of the Filipinos for gaining their freedom.

Dr. Higbie Outlines New Teacher Plan

Wilson College President Evolves Way to Pick Natural Instructor.

The modern four-year course for prospective school teachers, now being introduced at Wilson Teachers' College, will facilitate the problem of selecting men and women best suited to the teaching profession, Dr. E. C. Higbie, new president of Wilson Teachers' College, told the District of Columbia Public School Association at a meeting last night in Franklin School.

Dr. Higbie outlined the plan of teaching he is introducing, showing how academic work will be correlated with class room training in such a way that those who are found unsuited to the teaching profession after the second year will not have wasted their time as they will have laid a foundation for the pursuit of some other professional work.

Dr. Higbie's course is based on a frame work of history, English, science and physical education. All students will be placed in one large class in the sophomore year, and at this period those meant to be teachers could be selected, he explained.

14 POLICE SHIFTED IN EFFICIENCY STEP

Some of Men Transferred From Second Precinct on Glassford's Order.

Under the new plan of Superintendent of Police Pelham D. Glassford to reorganize the Second Precinct in an effort to create greater efficiency, transfer of fourteen policemen was announced yesterday.

The changes are: Transferred from the Second Precinct were Lieut. J. W. Pierson to administrative headquarters; Lieut. W. C. Balderson to the Tenth; Sergt. J. L. Norris to the Sixth; Sergt. J. D. Harrington to the Ninth; Sergt. I. H. Umbaugh to first inspection headquarters and Private Spootswood F. Graveley to the Third.

Other transfers included Lieut. F. A. Varney, from administrative headquarters to the Second; Lieut. W. M. McDonald, from the Tenth to the Second; Sergt. R. B. Carroll, from the Sixth to the Second; Sergt. P. L. Barnes, from the Ninth to the Second; Sergt. E. M. McAllister, from first inspection headquarters to the Second; Private J. S. Davis, from first district headquarters to the Second; Private G. C. McCarron, from administrative headquarters to first district, and Private C. R. Blick, from the Third to administrative headquarters.

New Charity Gift Cards Permitted

Government Workers Now Can Designate Recipient of Donation.

Government workers living in Prince Georges County, who did not designate to what county charity they wish their Community Chest donations to go, may withdraw their pledges and make new ones, according to Thomas E. Campbell, chairman of the Department Relief Fund.

Donations of county residents who did not specify where they desire their gifts to go will not be turned over to the county charities, however, Mr. Campbell said. The new pledge cards made out in place of those withdrawn should state which of the recognized Maryland charities is to receive the money.

An appeal has been issued by the St. Vincent de Paul Society of St. Jerome's Catholic Church for all members in Government service to stipulate that their contributions shall go to this Hyattsville organization. The appeal was made by the Rev. Andrew J. Carey, the pastor, and Caesar L. Aiello, president of the society.

G. W. Wolfe's Home Wins Petworth Award

The home of G. W. Wolfe, 4310 New Hampshire avenue northwest, was selected by judges as the most attractively decorated Petworth home in the outdoor Christmas display contest, sponsored by the Petworth Citizens Association. A silver loving cup, presented by the Electric League of Washington, will be awarded to Mr. Wolfe, January 19.

Homes receiving honorable mention in the order they were rated were those of John P. Gramlich, 4816 Kansas avenue northwest; F. B. Helm, 801 Emerson street northwest, and G. S. Kendrick and A. C. Eastburne, 4600 Fourth street northwest. The home of A. D. Sartwell, 133 Varnum street northwest, was selected as having the most attractive single electrical piece.

Grocer Robbed of $50 By Lone Armed Man

An armed, colored man, shabbily dressed, last night held up Joseph Tallebourn and his wife, Rosa, operators of a grocery store at 1014 First street northwest, and escaped with more than $50.

The storekeeper told police the man entered his store about 8 o'clock and asked for change of $1. As he turned to the cash register, Mr. Tallebourn said, the man pulled a pistol and demanded the money from the cash register. The holdup man took every penny in the store and fled.

NEW POLICE SCHOOL HELD NOT NECESSARY BY COMMISSIONERS

Adverse Report to Congress in Accord With Idea of Gen. Glassford.

LIFE TERM FOR DEATH PENALTY NOT FAVORED

Bill to Ban Vivisection Is Hit as Blow at Finding Causes of Human Ills.

Adverse action on a bill to provide for the establishment of a school for the training of policemen and policewomen within the District, was recommended by the District Commissioners yesterday afternoon in a report to Congress. The opposition was in accord with a recommendation by Brig. Gen. Pelham D. Glassford, superintendent of police.

"It is the opinion of the Commissioners that as far as the District of Columbia is concerned there is no necessity for establishing such a school," the report stated. "Appointments to the police force are made from candidates certified by the Civil Service Commission after examination, and appointees to the police force are required to attend a school established by the major and superintendent of police for instruction in their duties."

The bill also provided for a governing board consisting of the superintendent of schools, the Attorney General and a third person to be appointed by the President.

Regarding Death Penalty.

The Commissioners also reported adversely on the measure designed to substitute life imprisonment for the death penalty in the District. This recommendation was made over the favorable report of Corporation Counsel William W. Bride and on the day of the death of Cuno H. Rudolph, former District Commissioner, who was long a foe of capital punishment in Washington.

"The Commissioners are of the opinion that capital punishment for felonies, as now provided by law, is a greater deterrent of crime than life imprisonment as proposed in this bill," the report stated.

In recommending a favorable report Mr. Bride said, "I think the bill is in line with modern thought on the subject and with modern legislation."

Vivisection Is Defended.

Adverse action likewise was urged in regard to a bill to prohibit experiments upon living dogs in the District on the ground that scientific research would be impaired were the measure to be adopted.

Pointing out that many human lives are saved through valuable discoveries made by the vivisection of dogs, the Commissioners added: "If the causes of disease among human beings are to be discovered and these diseases properly treated, legitimate research must go on."

The Commissioners straddled a bill providing for the closing of barber shops in the District on Sundays. They said they knew of no reason why the measure should not be enacted, but they likewise were aware of no demand for such legislation.

Man Held in Drug Net Is Remanded to Jail

James Rhome, arrested last week on a narcotic charge, was remanded to jail yesterday by United States Commissioner N. C. Turnage when he proved unable to provide $3,000 bond. Rhome was one of the dozen arrested in a round-up of so-called violators of the Harrison law here.

Commissioner Turnage ordered Rhome held for action of the grand jury, at the preliminary hearing in his office. The charges against the man are sale and possession of a small amount of narcotics.

Bar a Night Is Sawed From Grocery Window

The manager of a chain grocery at 1114 Seventh street northwest reported to police that the place was being opened by degrees. He expected last night to be the crucial evening and asked authorities to watch the place.

For the last three mornings Horace Soper, store manager, of Riverdale, Md., told police he has come down to find just one more bar sawed off the rear window of the store. One more bar sawed away would permit entry, he said.

Jett Found Guilty On Liquor Charges

Husband of Former Police Phone Operator Vainly Held Raid Illegal.

Jay Franklin Jett, husband of Mrs. Anna May Jett, formerly a telephone operator at Police Headquarters, was found guilty of charges of manufacture, possession, and possession of paraphernelia to manufacture liquor by a jury in Justice Oscar R. Luhring's court yesterday.

Jett was arested August 10, when members of the Second District Raiding Squad searched his home, then at 3701 Seventeenth street northwest, and found a large quantity of liquor in thirteen kegs. The kegs bore inscriptions setting forth the quality of the liquor contained in them. Some were marked "good" or "poor" or "excellent."

Under the questioning of John J. Sirica, Assistant United States Attorney, the raiders told of having climbed a tall tree in the Monastery grounds, back of the Jett home, from which point they watched proceedings in the Jett's attic.

On the strength of information thus obtained, the United States Commissioner issued a search warrant and the place was raided. A quart of liquor alleged to have been thrown by Jett from his car was salvaged and was shown in court. Government chemists said it contained about 50 per cent alcohol.

James A. O'Shea and John H. Burnett, attorneys for Jett, strenuously objected to introduction of the evidence on the grounds of illegal search and seizure. They were overruled by Justice Luhring.

NEW GRAND JURORS SWORN IN BY LETTS

Five Women and 18 Men Are Chosen; Employe of U. S. Chamber Is Foreman.

Five women and eighteen men were sworn in yesterday as members of the new District grand jury. The old grand jury went out of office Monday, and the District was without a grand jury yesterday while Justice F. Dickinson Letts selected the members for a new one, and also picked five petit juries.

The foreman of the new jury is Clyde E. Kellog, of 5519 Caroline place northwest, an employe of the United States Chamber of Commerce.

Other members are: Brice B. Lollar, of 1235 Randolph street northwest; Irving L. Sheckells, of 739 Third street northwest; George E. Kraft, jr., of 1408 Forty-fourth street northeast; G. Raymond Wilhelm, of 827 Quackenbos street northwest; Charles E. Yeatman, of 1006 South Carolina avenue southeast; Miss Dorothy E. Berens, of 1847 California street northwest; Percy C. Schneider, of 3731 Yuma street northwest; George A. Weaver, of 2133 Wisconsin avenue northwest; Mrs. Ruth I. Maust, of 1419 Perry place northwest; Raymond W. Balton, of 614 A street northeast.

William DeNeale Fister, of 6150 Thirtieth street northwest; Edwin F. Ligon, of 121 Twelfth street southeast; Alfred F. Wenzel, of 1247 C street southeast; William B. Berlin, of 2853 Ontario road northwest; Adam L. Walter, of 1334 East Capitol street; Robert M. Belt, of 242 Eleventh street northeast; Mrs. Edith Swanson, of 2512 Q street northwest; Wilbur H. Quigley, of 216 Eighth street northeast; Mrs. Gertrude H. Kinnear, of 2707 Adams Mill road northwest; Charles G. Taylor, of 939 M street northwest; Mrs. Louise P. Dawson, of West Clifton terrace apartments, and Joseph C. Gannon, of 114 C street southeast.

Accident Suspect Is Freed on Bond

Jury Trial Is Demanded by Man Charged With Slapping Woman.

Arraigned before Judge Gus A. Schuldt in Police Court on charges of assault and hit-and-run, James R. Proud, colored, 1302 Vermont avenue northwest, yesterday demanded jury trials on both charges and was released in a small bond.

Proud was charged with having slapped Mrs. Gertrude Gutman, 120 E street northwest, while they were arguing over the cause of a collision between a car driven by Mrs. Gutman's husband and Proud. After slapping the woman Proud jumped into his own car and fled police said.

He was pursued by Policeman J. E. Kane, of the First Precinct, but escaped. Yesterday he walked into the First Precinct Station and surrendered.

U. S. Workers Will Eat Steak Year Old Today

"Quick frozen steak," a year old, will be the entree at a luncheon for Department of Agriculture employes in room 902 of Earle Theater Building at noon today.

The luncheon will be served with foods which have been preserved by a quick-freezing process. According to Clarence Birdseye, refrigeration expert, foods kept in such a manner are as fresh biologically as ordinary fresh foods.

TWO MORE ARE CITED IN MAGAZINES DRIVE

133 Now Named in Campaign to Rid City of Salacious Publications.

The list of persons caught in the drive inaugurated by United States Attorney Leo A. Rover to drive salacious publications from the city was raised to 133 yesterday when two additional persons were named in warrants as having been found with banned magazines in their stores.

They were Sophie Denneberg, 5919 Georgia avenue northwest, and Earl Richardson, 333 Carroll street northwest. They will probably be notified, to come to the Second Precinct Station and post the usual collateral of $25.

Assistant United States Attorney Milford Schwartz issued the warrants for the arrest of the two. Policeman Melvin Creel, of the Second Precinct, applied for the warrants after he had visited the places and observed the magazines.

No legal action in any of the cases will be had until motions of six who pleaded not guilty and demanded jury trials have been acted upon. Attorneys for these persons have until Saturday in which to file motions, and if the motions are overruled, the date for trial will be set, probably for late next week.

Richmond, Va., Jan. 6 (A.P.).—The sale of four magazines dealing with the less elegant sides of humor were banned here today by police authorities.

Copies of the magazines were ordered removed from newsstands.

Calling one of the magazines by name, Maj. R. B. Jordan, police chief, said, "It was rotten."

He said news dealers who refuse to obey the ultimatum will be arrested and added that the sale of "obscene literature" is a misdemeanor punishable by a maximum penalty of $500 fine or twelve months in jail or both.

William F. Franklin Reelected Relief Head

William F. Franklin, of the Water Department, was reelected president of the Municipal Immediate Relief Association yesterday afternoon for his sixth successive term. The organization is made up of District employes and is designed to provide relief in emergencies.

Other officers elected are: Thomas A. Costello, vice president; C. E. Graham, secretary; Patrick J. Curtin, treasurer, and Edward Kelly, Thomas Hanway and A. S. Nicholson, trustees.

Pensions to All Widows Of Veterans to Be Asked

Enlargement of hospitalization facilities for veterans, and passage of a law providing for pensions for widows of all service men, regardless of whether they die in service or not, will be among the principal legislative objectives of the American Legion this year, the Sergt. Jasper Post was told last night by Col. John Thomas Taylor, national vice chairman of the legislative committee.

Col. Taylor said 885 resolutions were adopted at the legion convention in Detroit, and pointed out that it is his duty to see that the most exigent of these reaches the present session of Congress. Twelve new members were admitted to the Jasper post, Department Commander F. G. Fraser giving them the oath of office. Edward L. Marthill, commander of the Jasper Post presided. The meeting was held at the Thomas Circle Club.

BIRTHS, DEATHS AND MARRIAGES

BIRTHS REPORTED.

Alvin and Lillian C. Stocks, boy.
Henry S. and Pearl E. Holl, boy.
Joseph L. and Helen Heffern, boy.
James H. and Evelyn V. Donaldson, boy.
Willard H. and Justine E. Fox, boy.
Robert R. and Ella B. Heflin, boy.
William L. and Terese Kiker, boy.
Frank and Clara Rich, boy.
Oden and Nellie Catterton, girl.
Alfred L. and Eva E. Ashton, girl.
Henry M. and Gertrude Weber, girl.
William E. and Pauline H. Ryon, girl.
Harry T. and Myrtle I. Huff, girl.
Robert H. and Annie Johnson, boy.
John B. and Jessie S. Wright, boy.
Charles E. and Virginia Walker, girl.
Thomas L. and Flossie Campbell, girl.
Robert and Suyette Lawson, girl.
William N. and Thelma M. Burnett, girl.
August and Ellen L. McKelvin, girl.
Frank and Adele Blackwell, girl.
Charles and Ella Yung, girl.
Howard and Bertha Harley, girl.
George and Elsie Butler, girl.
Ford H. and Gertrude A. Fleming, girl.
George and Evener Richardson, girl.
Perry and Gladys Smith, boy.
Otis and Mildred Wilson, boy.
Roscoe and Selma Alcherson, boy.
Andrew and Gertrude Thomas, boy.
Arthur and Louise Kidgeley, boy.
Thomas and Rose L. James, boy.
Leroy and Daisey Clarke, boy and girl twins.

DEATHS REPORTED.

Nannie D. Hughes, 87 yrs., 3227 Hiatt pl. nw.
Willaim A. Kelsey, 80 yrs., 1453 Mass. ave. nw.
Fannie Moser, 80 yrs., 2528 12th st. nw.
Katherine Daily, 72 yrs., Casualty Hospital.
Herbert Robertson, 71 yrs., Casualty Hospital.
Ella F. Morrison, 69 yrs., 1330 Quincy st. nw.
Louis J. Vandermiller, 69 yrs., Gallinger Hospital.
Peter Eckell, 69 yrs., Casualty Hospital.
Louis F. Shea, 68 yrs., en route Emergency Hospital.
Amanda B. Ellwood, 66 yrs., 1814 North Capitol st.
Florence F. Reed, 63 yrs., 1333 Maple View pl. se.
Katherine R. Doyle, 57 yrs., 4643 Conduit rd. nw.
Edna Carwood, 56 yrs., en route Casualty Hospital.
Edwin F. Smith, 45 yrs., Emergency Hospital.
William E. Carver, 42 yrs., Providence Hospital.
Infant of Joseph and Helen Heffern, 22 hours, Columbia Hospital.
Thomas Faglin, 78 yrs., U. S. Sol. Home.
George North, 75 yrs., 1328 32d st. nw.
Alexander Smith, 74 yrs., Home for Aged and Infirm.
Martha Hansbury, 70 yrs., Gallinger Hospital.
Darcus Shaw, 70 yrs., 1102 6th st. nw.
Elsie Mitchell, 69 yrs., 1227 T st. nw.
Maggie Norton, 61 yrs., Home for Aged and Infirm.
Daniel Jackson, 60 yrs., Home for Aged and Infirm.
Mary E. Brown, 60 yrs., 1009 3d st. nw.
Maggie Q. Carter, 54 yrs., 735 Fairmont st. nw.
Margaret Kendall, 52 yrs., 1649 3d st. nw.
Charles High, 43 yrs., 716 Fays ct. sw.
Leroy Parker, 31 yrs., Gallinger Hospital.
Wilma Clark, 1 month, 1005 Maryland ave. sw.
Infant of Thomas and Julia Jones, 9 days, Freedmen's Hospital.

LICENSED TO MARRY.

Edward G. Donahoe, 31, and Carolyn B. Robinson, 30. The Rev. T. A. Cunningham.
John G. Matthews, 43, and Ella M. Cook, 45. The Rev. G. B. Faucett.
David Smith, 31, and Rose Aronson, 24. The Rev. S. H. Metz.
Harold C. Kendrick, 26, and Susan G. Hoskins, 19. The Rev. I. W. Ketchum.
John P. Lorman, 26, and Mary A. Hoefer, 23, both of Baltimore. The Rev. H. W. Tolson.
James Canter, 23, and Marguerita Marshall, 18, Charlotteville, Va. The Rev. A. N. DeMuth.
Malcolm L. Pitts, jr., 22, and Evelyn E. Lenz, 19, both of Richmond. The Rev. C. P. Ryland.
Stanley Derrickson, 31, and Lelia Northern, 21. The Rev. J. E. Briggs.
Harry Martin, 34, and Louise D. Holt, 25. Judge R. E. Mattingly.
Richard Bond, 50, and Ellen Gardner, 34. The Rev. G. J. Dasent.
William Smith, 21, and Euridyce Carter, 11. The Rev. R. D. Grymes.
Edward Banks, 21, and Annie Butler, 18. The Rev. W. B. Hill.

Licenses issued at Rockville, Md.:
Bollie Combs, 30, 1310 D street southeast, and Martha L. Graves, 29, 413 D street southeast.
Russell H. Darr, 32, 219 H street northwest, and Louise Dorothy Russell, 23, 1430 Belmont street northwest.
Walter C. Hermann, 44, Lee House, and Mary M. Cooms, 34, Cleveland, Ohio.

Marriage licenses issued in Arlington County:
Elmer H. Honaback, 21, 2307 Pennsylvania avenue, Washington, and Anna E. Willmer, 21, 1333 Wisconsin avenue. The Rev. Perry L. Mitchell.
Henry S. Harris, Fort Myer, 26, and Essie L. Watson, 24, 1881 Third street northwest, Washington. Chaplain Diebert.
Charles S. Bersling, 21, Hyattsville, Md., and Mary Virginia Utz, 21, 1405 Luserine avenue, North Baltimore, Md.